

TM11-5850-242-34P

---

**TECHNICAL MANUAL**

**DIRECT SUPPORT AND GENERAL**

**SUPPORT MAINTENANCE**

**REPAIR PARTS AND**

**SPECIAL TOOLS LISTS**

**(INCLUDING DEPOT MAINTENANCE**

**REPAIR PARTS AND SPECIAL TOOLS)**

**FOR**

**AIRBORNE DATA**

**ANNOTATION**

**SYSTEM AN/AYA-10**

**(NSN5895-00-235-4520)**

---

**HEADQUARTERS, DEPARTMENT OF THE ARMY**

**MARCH 1977**

---

TECHNICAL MANUAL }  
 NO 11-5850-242-34P }

**HEADQUARTERS  
 DEPARTMENT OF THE ARMY  
 WASHINGTON, DC, 18 March 1977**

**DIRECT SUPPORT AND GENERAL SUPPORT MAINTENANCE  
 REPAIR PARTS AND SPECIAL TOOLS LISTS  
 (INCLUDING DEPOT MAINTENANCE REPAIR PARTS AND SPECIAL TOOLS)  
 FOR  
 AIRBORNE DATA ANNOTATION SYSTEM AN/AYA-10**

(NSN5895-00-235-4520)

**Current as of 12 November 1976**

**REPORTING OF ERRORS**

**You can improve this manual by recommending improvements using DA Form 2028-2 (Test) located in the back of the manual. Simply tear out the self-addressed form, fill it out as shown on the sample, fold it where shown, and drop it in the mail.**

**If there are no blank DA Forms 2028-2 (Test) in the back of your manual, use the standard DA Form 2028 (Recommended Changes to Publications and Blank Forms) and forward to the Commander, US Army Electronics Command, ATTN: DRSEL-MA-Q, Fort Monmouth, New Jersey 07703.**

**In either case a reply will be furnished direct to you.**

Table of Contents

	Page	Illus Figure
Section I. Introduction . . . . .	1	
Section II. Repair parts list . . . . .	5	
Group 00 Airborne Data System AN/AYA-10 . . . . .	5	1
01 Control Monitor C-8338/AYA-10(A1) . . . . .	9	2
0101 Case assembly (1A1) . . . . .	13	3
0102 magnifier assembly (1A2) . . . . .	15	4
0103 Switch assembly thumbwheel (1S6) . . . . .	17	5
0104 Switch assembly thumbwheel (1S8) . . . . .	19	6
0105 Switch assembly thumbwheel (1S9) . . . . .	21	7
0106 Switch assembly thumbwheel (1S7) . . . . .	23	8
0107 Circuit card assembly (1A3) . . . . .	25	9
0108 Electronic component assembly (TB1) . . . . .	27	10
0109 Electron tube assembly (1A5) (No parts authorized)		
02 Conv Converter, Signal Data CV-2647/AYA-10(A2) . . . . .	33	11-15
0201 Case, fabrication assembly (2A22) . . . . .	47	16
0202 Circuit card assembly (2A1) . . . . .	51	17
0203 Circuit card assembly (2A2) . . . . .	55	18
0204 Circuit card assembly (2A3) . . . . .	57	19
0205 Circuit card assembly (2A4) . . . . .	61	20
0206 Circuit card assembly (2A5) . . . . .	65	21
0207 Circuit card assembly (2A6) . . . . .	67	22
0208 Circuit card assembly (2A7) . . . . .	69	23

\*This manual supersedes TM 11-5850-242-34P, 10 October 1973.

		Page	Illus Figure
Group	0209 Circuit card assembly (2A2) .....	71	24
	0210 Circuit card assembly (2A3) .....	73	25
	0211 Circuit card assembly (2A13) .....	79	25,27
	0212 Circuit card assembly (2A11) .....	91	23
	0213 Circuit card assembly (2A12) (Same as group 0212)		
	0214 Circuit card assembly (2A12) (Same as group 0212)		
	0215 Circuit card assembly (2A14) .....	99	23
	0216 Circuit card assembly (2A15) .....	103	30
	0217 Circuit card assembly (2A12) .....	109	31
	0218 Circuit card assembly (2A33) .....	113	32
	0219 Heat sink assembly (2A21) .....	115	33
	021901 Circuit card assembly (2A21A4) .....	119	34
	Section	III. Special tools list (Not applicable)	
IV. National stock number and part number index .....		121	

SECTION I

INTRODUCTION

1. Scope

This manual lists spares and repair parts; special tools; special test, measurement, and diagnostic equipment (TMDE), and other special support equipment required for performance of direct support and general support maintenance of the AN/AYA-10. It authorizes the requisitioning and issue of spares and repair parts as indicated by the source and maintenance codes.

2. General

This Repair Parts and Special Tools List is divided into the following sections:

a. *Section II. Repair Parts List.* A list of spares and repair parts authorized for use in the performance of maintenance. The list also includes parts which must be removed for replacement of the authorized parts. Parts lists are composed of functional groups in numeric sequence, with the parts in each group listed in figure and item number sequence.

b. *Section III. Special Tools List.* Not applicable.

c. *Section IV. National Stock Number and Part Number Index.* A list, in National item identification number (NIIN) sequence, of all National stock numbers (NSN) appearing in the listings, followed by a list, in alphameric sequence, of all part numbers appearing in the listings. National stock numbers and part numbers are cross-referenced to each illustration figure and item number appearance.

3. Explanation of Columns

a. *Illustration.* This column is divided as follows:

(1) *Figure number.* Indicates the figure number of the illustration on which the item is shown.

(2) *Item number.* The number used to identify item called out in the illustration.

b. *Source, Maintenance, and Recoverability (SMR) Codes.*

(1) *Source code.* Source codes indicate the manner of acquiring support items for maintenance, repair, or overhaul of end items. Source codes are entered in the first and second positions of the Uniform SMR Code format as follows:

*Code*

*Definition*

PA—Item procured and stocked for anticipated or known usage.

PD—Support item, excluding support equipment, procured for initial issue or outfitting and stocked only for subsequent or additional initial issues or outfittings. Not subject to automatic replenishment.

XD—A support item that is not stocked. When required, item will be procured through normal supply channels.

**NOTE**

Cannibalization or salvage may be used as a source of supply for any items source coded above except those coded XA and aircraft support items as restricted by AR 700-42.

(2) *Maintenance code.* Maintenance codes are assigned to indicate the levels of maintenance authorized to USE and REPAIR support items. The maintenance codes are entered in the third and fourth positions of the Uniform SMR Code format as follows:

(a) The maintenance code entered in the third position will indicate the lowest maintenance level authorized to remove, replace, and use the support item. The maintenance code entered in the third position will indicate one of the following levels of maintenance:

*Code*

*Application/Explanation*

O—Support item is removed, replaced, used at the organizational level.

F—Support item is removed, replaced, used at the direct support level.

H—Support item is removed, replaced, used at the general support level.

D—Support items that are removed, replaced, used at depot, mobile depot, specialized repair activity only.

(b) The maintenance code entered in the fourth position indicates whether the item is to be repaired and identifies the lowest maintenance level with the capability to perform complete repair (i.e., all authorized maintenance functions). This position will contain one of the following maintenance codes:

- | <i>Code</i> | <i>Application/Explanation</i>  |
|-------------|---|
| H           | The lowest maintenance level capable of complete repair of the support item is the general support level. |
| D           | The lowest maintenance level capable of complete repair of the support item is the depot level.           |
| Z           | Nonreparable. No repair is authorized.  |

(3) **Recoverability code.** Recoverability codes are assigned to support items to indicate the disposition action on unserviceable items. The recoverability code is entered in the fifth position of the Uniform SMR Code format as follows:

<i>Recoverability codes</i>	<i>Definition</i>
Z	Nonreparable item. When unserviceable, condemn and dispose at the level indicated in position 3.
H	Reparable item. When uneconomically repairable, condemn and dispose at the general support level.
D	Reparable item. When beyond lower level repair capability, return to depot. Condemnation and disposal not authorized below depot level.
L	Reparable item. Repair, condemnation, and disposal not authorized below depot/specialized repair activity level.

*c. National Stock Number.* Indicates the National stock number assigned to the item and will be used for requisitioning purposes.

*d. Part Number.* Indicates the primary number used by the manufacturer (individual, company, firm, corporation, or Government activity), which controls the design and characteristics of the item by means of its engineering drawings, specifications, standards, and inspection requirements to identify an item or range of items.

**NOTE**

When a stock numbered item is requisitioned, the repair part received may have a different part number than the part being replaced.

*e. Federal Supply Code for Manufacturer (FSCM).* The FSCM is a 5-digit numeric code listed in SB 708-42 which is used to identify the manufacturer, distributor, or Government agency, etc.

*f. Description.* Indicates the Federal item name and, if required, a minimum description to identify the item.

*g. Unit of Measure (U/M).* Indicates the

standard of the basic quantity of the listed item as used in performing the actual maintenance function. This measure is expressed by a two-character alphabetical abbreviation (e.g., ea, in, pr, etc). When the unit of measure differs from the unit of issue, the lowest unit of issue that will satisfy the required units of measure will be requisitioned.

*h. Quantity Incorporated in Unit.* Indicates the quantity of the item used in the breakout shown on the illustration figure, which is prepared for a functional group, subfunctional group, or an assembly.

**4. Special Information**

The following publications pertain to the AN/AYA-10 and its components:

- TM 11-5850-242-12, Airborn Data Annotation System AN/AYA-10
- TM 11-5860-242-20P, Airborne Data Annotation System AN/AYA-10
- TM11-5850-242-34, Airborne Data Annotation System AN/AYA-10

**5. to Locate Repair Parts**

a. When National stock number or part number is unknown.

(1) *First.* Using the table of contents, determine the functional group within which the item belongs. This is necessary since illustrations are prepared for functional groups and listings are divided into the same groups.

(2) *Second.* Find the illustration covering the functional group to which the item belongs.

(3) *Third.* Identify the item on the illustration and note the illustration figure and item number of the item.

(4) *Fourth.* Using the Repair Parts Listing, find the figure and item number noted on the illustration.

b. When National stock number or part number is known.

(1) *First.* Using the Index of National Stock Numbers and Part Numbers, find the pertinent National stock number or part number. This index is in NIIN sequence followed by a list of part numbers in alphameric sequence, cross-referenced to the illustration figure number and item number.

(2) *Second.* After finding the figure and item number, locate the figure and item number in the repair parts list.

**6. Abbreviations**

Not applicable.

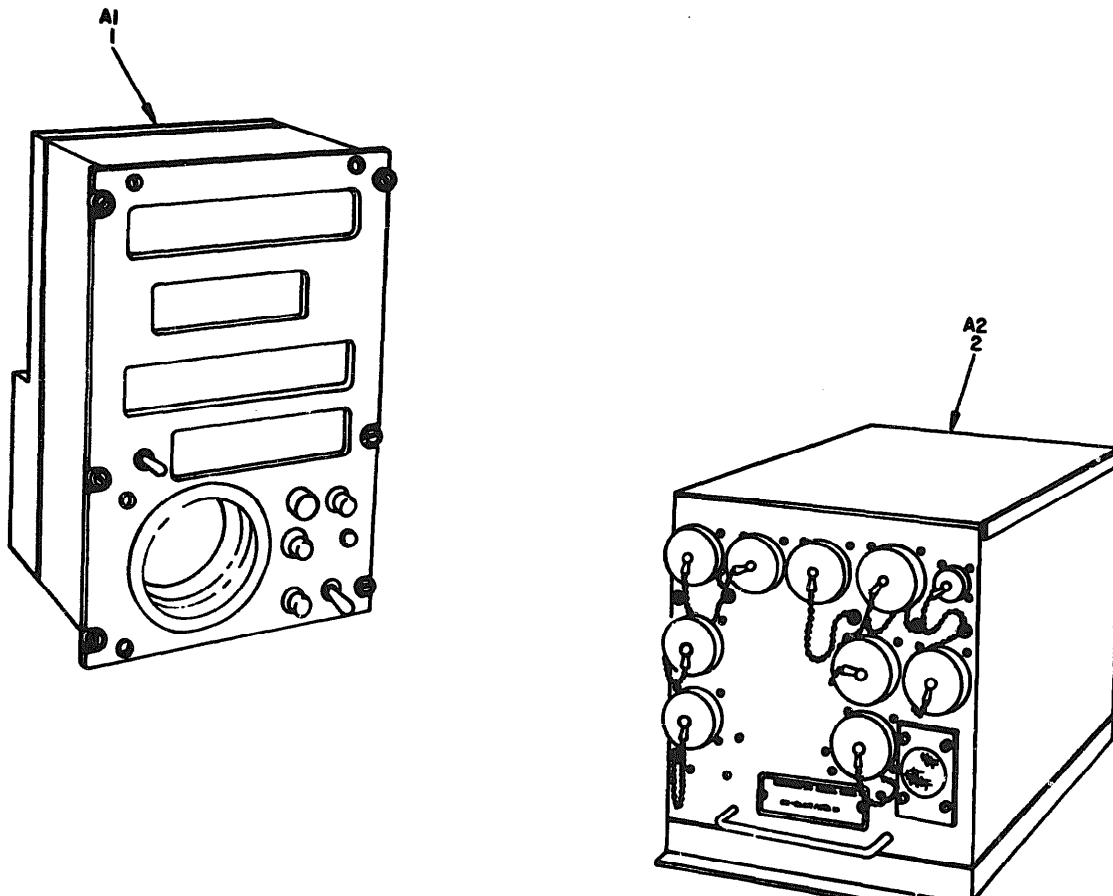

Figure 1. Airborne Data Annotation System AN/AYA-10

SECTION II

TM11-5850-242-34P

(3)

NATIONAL STOCK NUMBER

CLASSIFICATION		NATIONAL STOCK NUMBER	PART NUMBER	PCRN	DESCRIPTION	USABLE CN CODE	QTY	UNIT
IS	CS							
1	1	5892-00-138-6443	C-8338/AYA-10	80098	GROUP 00 AIRBORNE ANNOTATION SYSTEM AS/AYA-20		EA	1
1	2	5835-00-235-4519	CU-3447/AYA-10	80098	CONVERTER, SERIAL DATA		EA	1

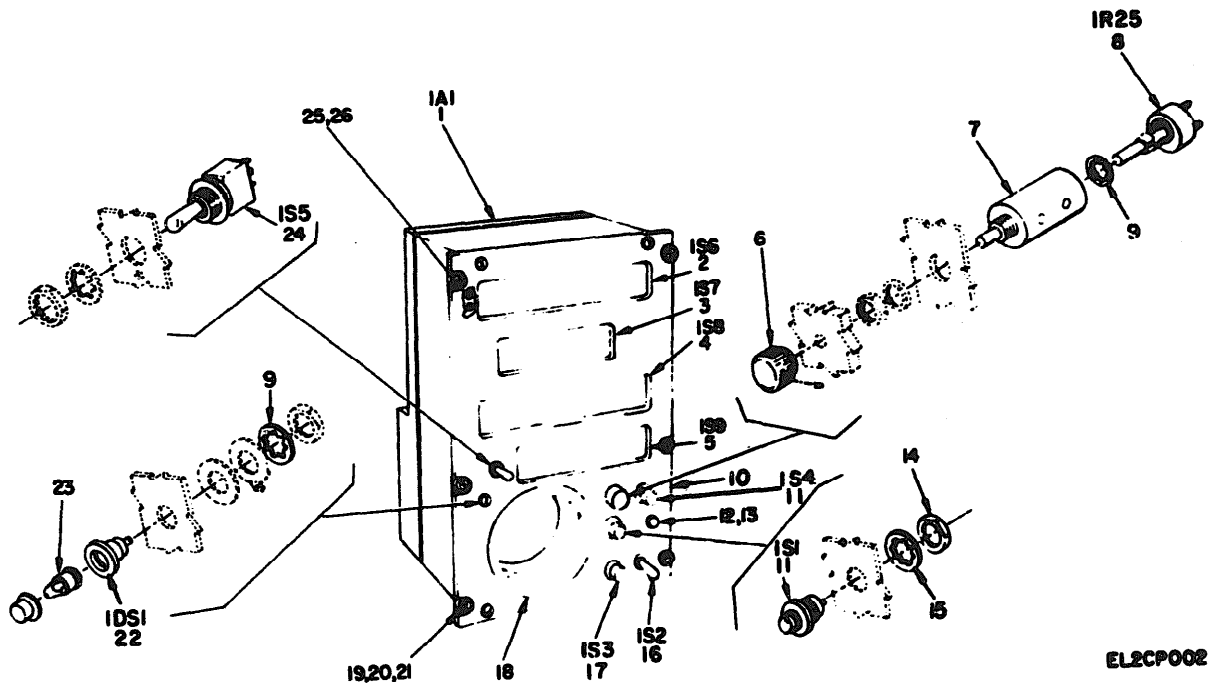

EL2CP002

Figure 2. Control Monitor C8338/AYA-10 (A1) (Sheet 1 of 3)



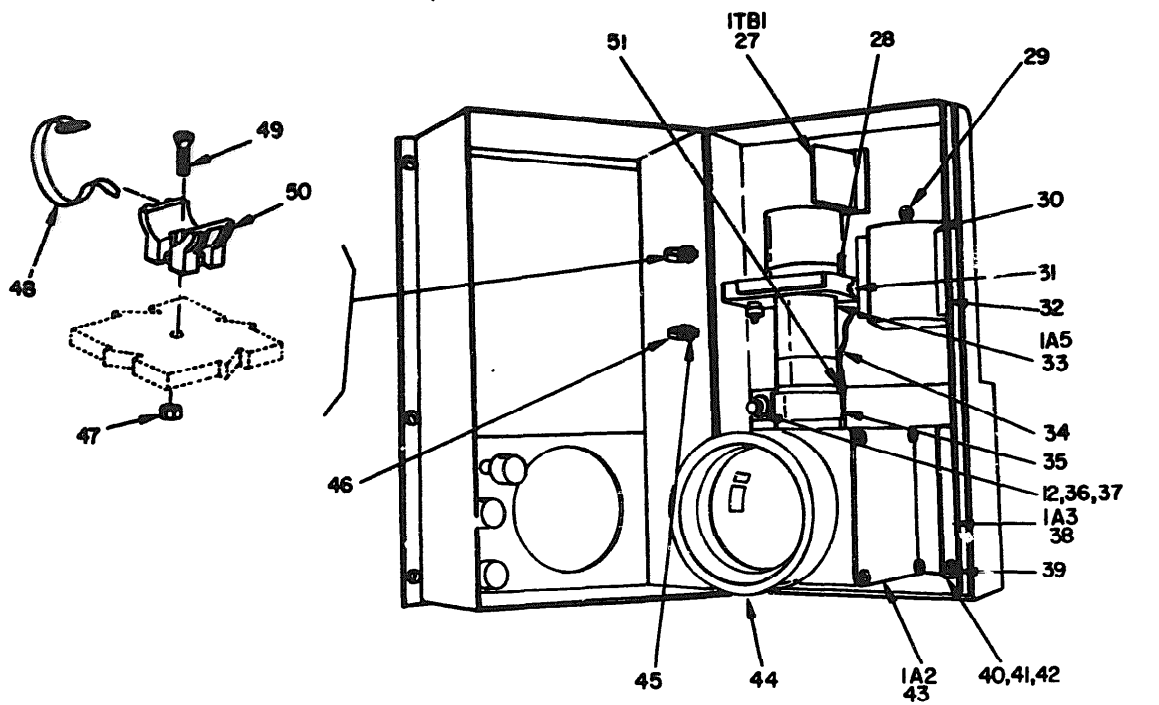

EL2CP003

Figure 2. Control Monitor C8338/AYA-10 (A1) (Sheet 2 of 3)

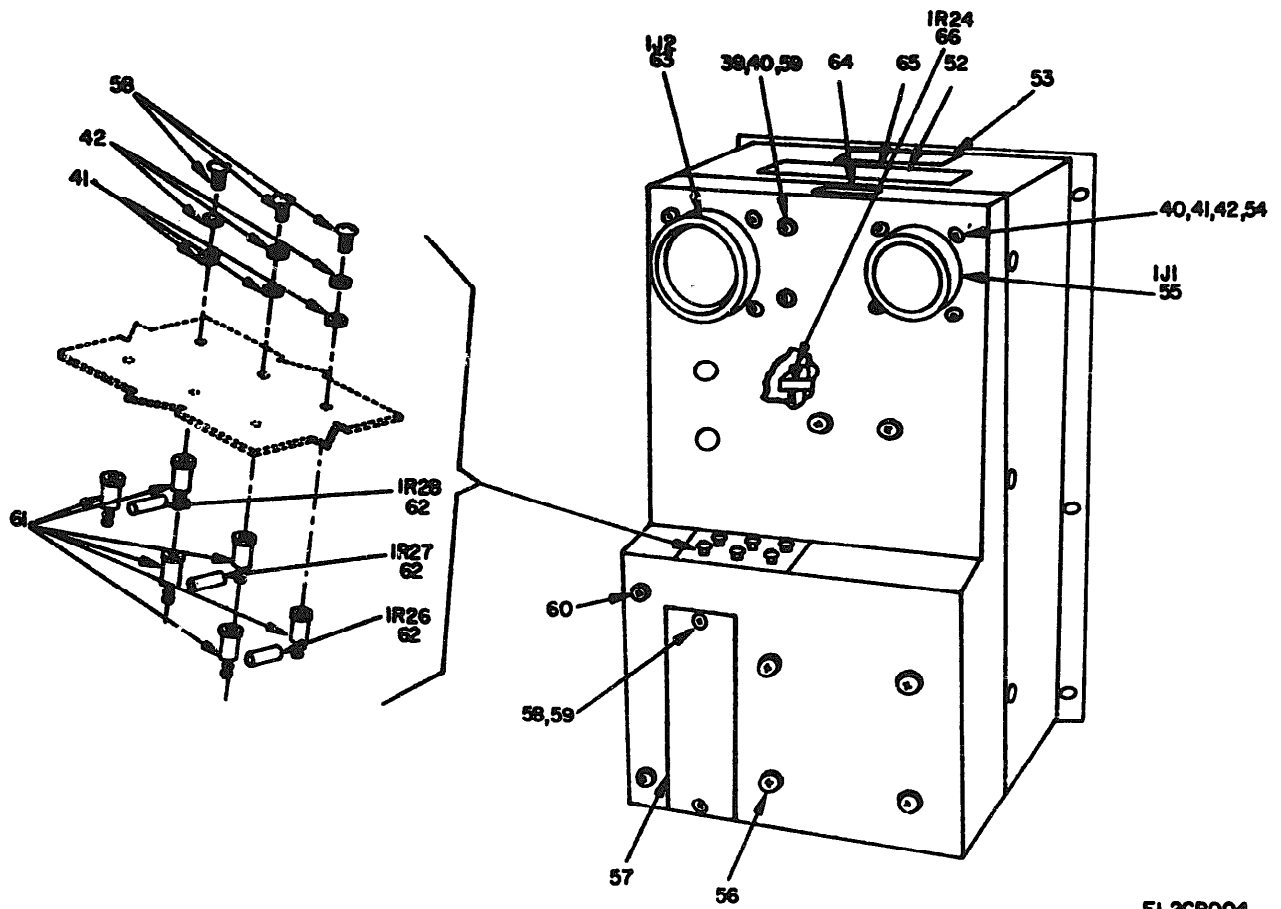

EL2CP004

Figure 2. Control Monitor C8338/AYA-10 (A1) (Sheet 3 of 3)

## SECTION II

TM11-5850-242-34P

ILLUSTRATION		NATIONAL STOCK NUMBER	PART NUMBER	FSCN	DESCRIPTION	USABLE ON CODE	QTY	UNIT
(a) FIG NO.	(b) ITEM NO.							
					GROUP 01 CONTROL MONITOR C8338/AYA-10(A1)			
2	1	XDFHE	677-2100-000-02	86360	CASE ASSEMBLY	EA	1	
2	2	XDFHE	5830-00-471-2514 199378	97525	SWITCH ASSY, THUMBWHEEL	EA	1	
2	3	XDFHE	677-040-01	86360	SWITCH ASSEMBLY, THUMBWHEEL	EA	1	
2	4	XDFHE	5930-00-471-2516 199380	97525	SWITCH ASSEMBLY, THUMBWHEEL	EA	1	
2	5	XDFHE	5930-00-471-2517 199381	97525	SWITCH ASSEMBLY, THUMBWHEEL	EA	1	
2	6	PAFEE	5355-00-850-9799 MS91528-041B	96906	KNOB, CONTROL	EA	1	
2	7	XDFEE	AE2164	99813	INSULATED COUPLING, HIGH VOLTAGE	EA	1	
2	8	PAFEE	5905-00-539-2594 R96WATSD254A	81349	RESISTOR, VARIABLE	EA	1	
2	9	PAFEE	5910-00-543-2740 MS35333-74	96906	WASHER, LOCK, FLAT	EA	2	
2	10	XDFEE	677-2000-110-22	86360	PANEL, PLASTIC	EA	1	
2	11	PAFEE	5930-00-501-1749 MS25089-3C	96906	SWITCH, PUSH	EA	2	
2	12	PAFEE	5310-00-722-2998 MS15793-809	96906	WASHER, FLAT	EA	10	
2	13	PAFEE	5305-00-054-6555 MS1997-31	96906	SCREW, MACHINE, PAN HEAD	EA	4	
2	14	XDFEE	MS35082H15	96906	W7, FLAIN, HEXAGON	EA	3	
2	15	PAFEE	5310-00-194-1483 AM736A816	88044	WASHER, TOOTH LOCK	EA	3	
2	16	PAFEE	5930-00-913-3641 MS90310-221	96906	SWITCH, TOGGLE, MINIATURE	EA	1	
2	17	PAFEE	5930-00-504-6223 MS25089-4C	96906	SWITCH, PUSH	EA	1	
2	18	XDFEE	658-22000-104	86360	SUPPORT, FRONT	EA	1	
2	19	PAFEE	5325-00-969-6033 PC3 1-2	72794	CUP	EA	6	
2	20	PAFEE	5325-00-543-2418 PF3 1-2-38	72794	FASTENER, POSITIVE LOCK	EA	6	
2	21	PAFEE	5360-00-201-0272 PS3 1-2	72794	LOCK, SPRING TURNLOCK FASTENER	EA	6	
2	22	XDFEE	1028K1RFB12	08717	LIGHT, INDICATOR	EA	1	
2	23	PAFEE	5240-00-752-2581 MS24515-685	96906	LAMP, INCANDESCENT	EA	1	
2	24	PAFEE	5930-00-905-7807 MS90310-211	96906	SWITCH, TOGGLE, MINIATURE	EA	1	
2	25	PAFEE	5305-00-763-3356 MS1999-5	96906	SCREW, MACHINE, FLAT HEAD	EA	16	
2	26	PAFEE	5310-00-928-2690 MS35338-134	96906	WASHER, LOCK, SPRING	EA	16	
2	27	XDFHE	677-2304-030-01	86360	ELECTRONIC COMPONENT ASSEMBLY	EA	1	
2	28	XDFEE	677-2000-106	86360	SUPPORT, TUBE	EA	1	
2	29	PAFEE	5940-00-614-0537 MS35431-1	96906	TERMINAL, LUG	EA	1	
2	30	PAFEE	6140-00-401-9632 102C1075-01-020	86360	BATTERY, STORAGE	EA	1	
2	31	PAFEE	5385-00-054-6658 MS91997-34	96906	SCREW, MACHINE, PAN HEAD	EA	1	
2	32	PAFEE	5340-00-152-0805 6220-1A	91506	CLIP, SPRING TENSION	EA	1	
2	33	PANDL	5895-00-166-0208 677-9000-119-01	86360	ELECTRON TUBE ASSEMBLY	EA	1	
2	34	PAFEE	5940-00-156-7345 MS77067-2	96906	TERMINAL, LUG	EA	1	
2	35	XDFEE	16H	66295	CLAMP	EA	1	
2	36	PAFEE	5305-00-054-6651 MS91997-27	96906	SCREW, MACHINE, PAN HEAD	EA	2	

ILLUSTRATION		Q2 SAR CODE	Q3 NATIONAL STOCK NUMBER	Q4 PART NUMBER	Q5 FSC	Q6 DESCRIPTION	Q7 USABLE ON CODE	Q8 QTY INC ON UNIT
Q1 FIG NO	Q2 ITEM NO							
2	37	PAFZZ	5310-00-929-6395	MS35338-136	96906	WASHER, LOCK, SPRING	EA	7
2	38	XDFED		677-2000-030-02	86360	CIRCUIT CARD ASSEMBLY	EA	1
2	39	XDFZZ		677-2000-105	86360	POST, MOUNTING	EA	2
2	40	PAFZZ	5305-00-054-5649	MS1957-15	96906	SCREW, MACHINE, PAN HEAD	EA	12
2	41	PAFZZ	5310-00-595-6211	MS1795-803	96906	WASHER, FLAT	EA	16
2	42	PAFZZ	5310-00-933-8118	MS35338-135	96906	WASHER, LOCK, SPRING	EA	16
2	43	XDEED		658-22000-000	86360	MAGNIFIER ASSEMBLY INSTALLATION	EA	1
2	44	XDEZZ		658-22000-103	86360	SUPPORT, MIDDLE	EA	1
2	45	PAFZZ	5340-00-917-8296	TC105A	59730	SADDLE, STRAP, CABLE	EA	6
2	46	PAFZZ	5975-00-727-5153	MS17821-4-9	96906	STRAP, CABLE, ADJUSTABLE	EA	6
2	47	PAFZZ	5310-00-878-3291	MS21043-06	96906	NUT, SELF-LOCKING, HEXAGON	EA	1
2	48	XDFZZ		MS18034-58N	96906	STRAP, CABLE	EA	1
2	49	PAFZZ	5305-00-066-7326	MS24693C24	96906	SCREW, MACHINE, FLAT HEAD	EA	1
2	50	PAFZZ	5340-00-728-1389	TC92	59730	SADDLE, STRAP, CABLE	EA	1
2	51	PAFZZ	5305-00-054-6648	MS1957-24	96906	SCREW, MACHINE, PAN HEAD	EA	1
2	52	XDFZZ		517-9000-325-20	86360	PLATE, CAUTION	EA	1
2	53	XDFZZ		677-2000-107	86360	PLATE, CAUTION, BATTERY	EA	1
2	54	PAFZZ	5310-00-271-4642	MS35649-44	96906	NUT, PLAIN, HEXAGON	EA	8
2	55	PAFZZ	5935-00-450-1130	2020653401G85	86360	CONNECTOR, PLUG, ELECTRICAL	EA	1
2	56	PAFZZ	5305-00-054-6652	MS1957-28	96906	SCREW, MACHINE, PAN HEAD	EA	4
2	57	XDFZZ		677-2000-011	86360	PLATE, IDENTIFICATION	EA	1
2	58	PAFZZ	5305-00-054-5647	MS1957-13	96906	SCREW, MACHINE, PAN HEAD	EA	8
2	59	PAFZZ	5310-00-878-3292	MS21043-04	96906	NUT, SELF-LOCKING, HEXAGON	EA	2
2	60	PAFZZ	5305-00-054-5648	MS1957-14	96906	SCREW, MACHINE, PAN HEAD	EA	4
2	61	PAFZZ	5940-00-109-5274	4826-1-01-16	71279	TERMINAL, INSULATED	EA	6
2	62	PAFZZ	5905-00-106-3666	RCR070103JS	81349	RESISTOR, FIXED, COMPOSITION	EA	3
2	63	PAFZZ	5935-00-451-2223	AFD502241PN	11139	CONNECTOR, RECEPTACLE	EA	1
2	64	XDEZZ		677-9000-017-20	86360	PLATE, IDENTIFICATION	EA	1
2	65	XDEZZ		677-9000-018-23	86360	PLATE, IDENTIFICATION	EA	1
2	66	PAFZZ	5905-00-552-5259	RV6LAYS504A	81349	RESISTOR, VARIABLE	EA	1

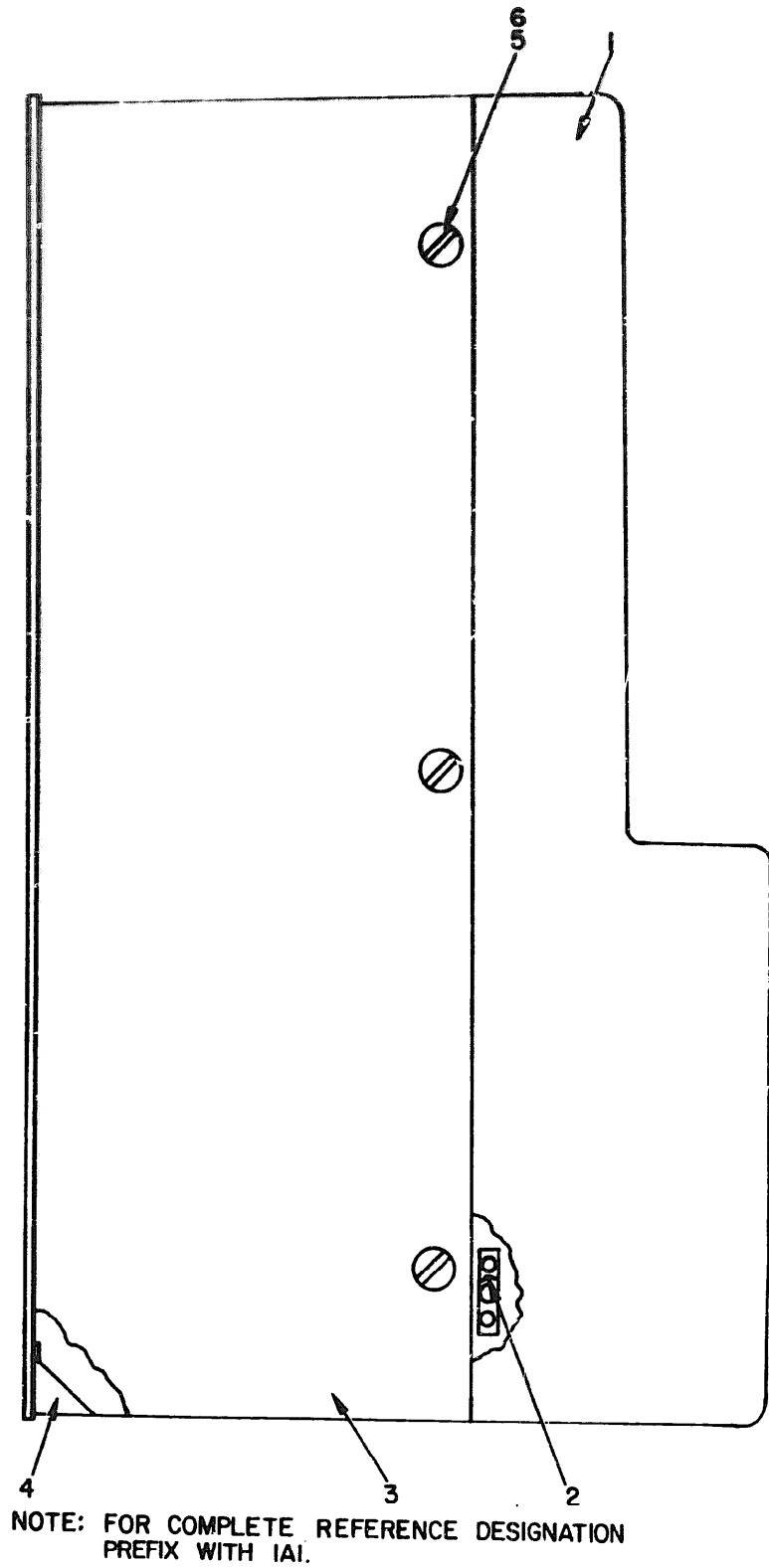

EL2CP005

Figure 3. Case Assembly (1A1)

ILLUSTRATION			NATIONAL STOCK NUMBER	PART NUMBER	QTY	DESCRIPTION	USABLE ON CODE	QTY INC IN UNIT
QTY	ITEM NO	S&M CODE						
3	1	XPZZ	5310-00-843-7635	177-2100-032-21	86360	CASE ASSEMBLY, BOTTOM	EA	1
3	2	XPZZ		12106800611	86205	NUT, SELF-LOCKING, PLATE	EA	10
3	3	XPZZ		177-2100-031-21	86360	CASE ASSEMBLY, TOP	EA	1
3	4	PAPEZ		86001-06	13653	NUT, SELF-LOCKING, PLATE	EA	4
3	5	XPZZ		824673-25	96906	SCREW, MACHINE, FLAT	EA	10
3	6	PAPEZ		5310-00-616-1917	893606	88044	WASHER, TOOTH LOCK	EA
GROUP 0101 CASE ASSEMBLY (1A1)								

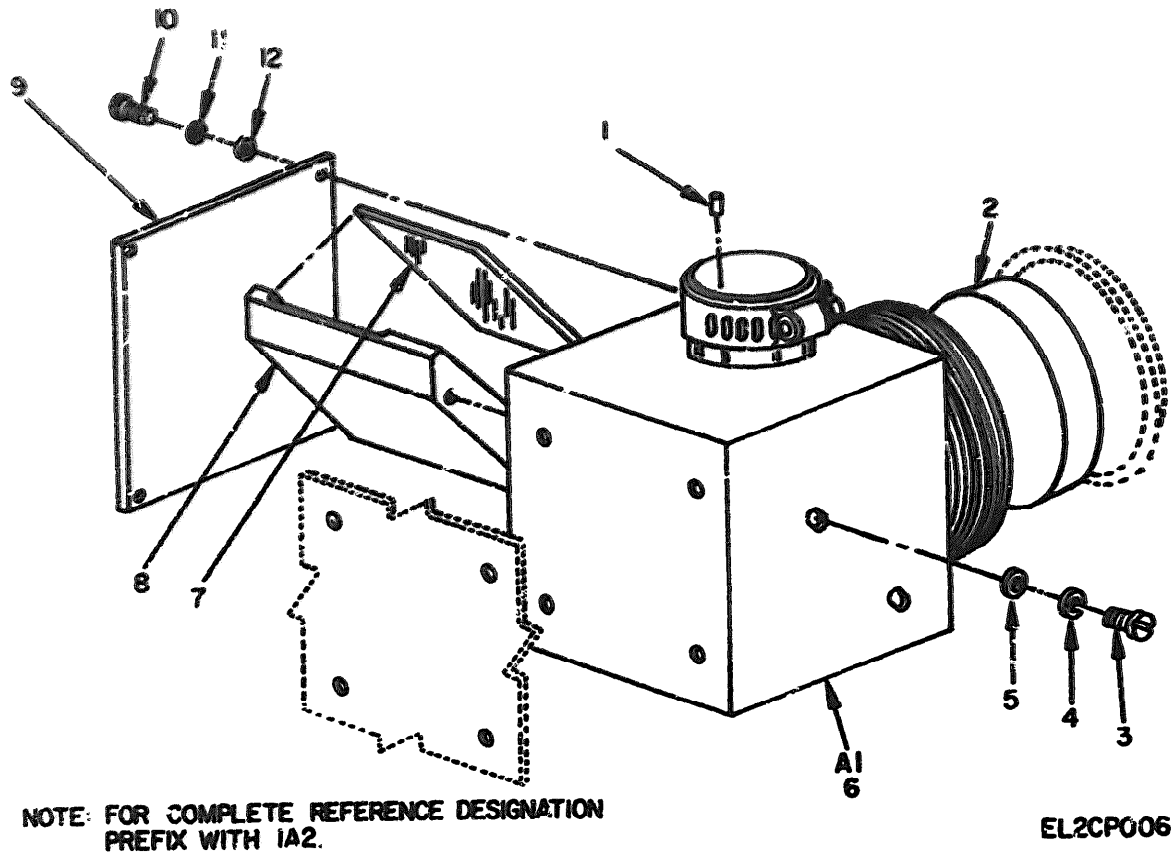
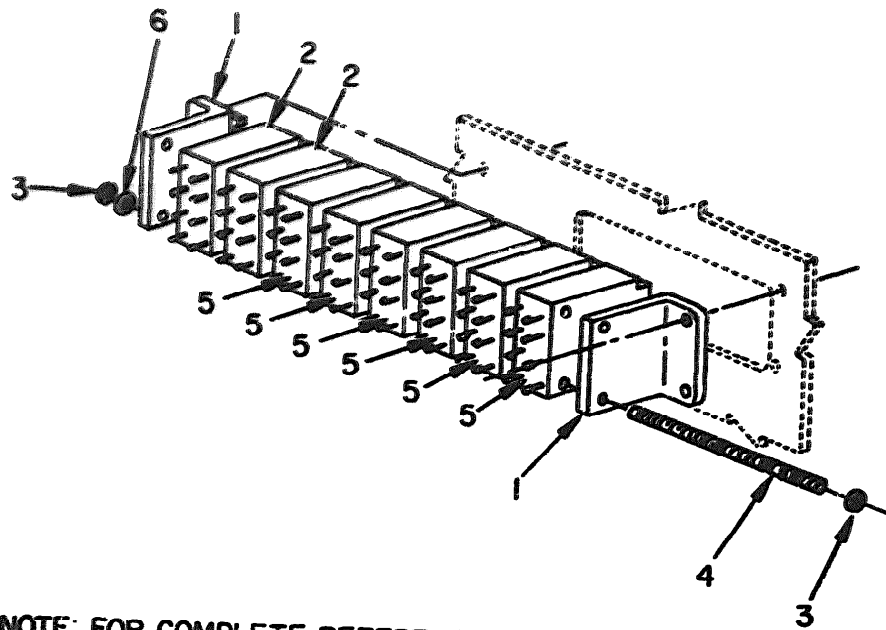

Figure 4. Magnifier Assembly (1A2)

CLASSIFICATION			NATIONAL STOCK NUMBER	PART NUMBER	FIRM	DESCRIPTION	USABLE IN CODE	QTY	UNIT
(3)	(2)	(1)							
						GROUP 0102 MAGNIFIER ASSEMBLY (1A2)			
4	1	XXXX	5895-00-166-0211	608-2000-00-21	86360	FR		EA	1
4	2	XXXX	5385-00-054-6654	90-3-9664	0720	LINE		EA	1
4	3	XXXX	5385-00-054-6654	NS1997-30	96906	SCREW, MACHINE, PAN HEAD		EA	2
4	4	XXXX	5380-00-825-3555	NS19119-71	96906	WASHER, LOCK, FLAT		EA	2
4	5	XXXX	5380-00-635-8857	AN96021	88044	WASHER, FLAT		EA	2
4	6	XXXX	5805-00-166-8210	608-2000-00	86360	MAGNIFIER ASSEMBLY		EA	1
4	7	XXXX		30545	00007	WASHER		EA	1
4	8	XXXX		608-2000-100	86360	BASE, BRIDGE		EA	1
4	9	XXXX		608-2000-100	86360	FLAT, COVER		EA	1
4	10	XXXX		NS1997-6	96906	SCREW, MACHINE, PAN HEAD		EA	4
4	11	XXXX		NS19119-134	96906	WASHER, LOCK, SPONGE		EA	4
4	12	XXXX		AN96021	88044	WASHER, FLAT		EA	4





**NOTE: FOR COMPLETE REFERENCE DESIGNATION  
PREFIX WITH IS6.**

**EL2CP007**

Figure 5. Switch Assembly Thumbwheel (IS6)

SECTION II

(3)

NATIONAL STOCK NUMBER

ILLUSTRATION			NATIONAL STOCK NUMBER	PART NUMBER	QTY	DESCRIPTION	USABLE ON CODE	QTY	UNIT
(a) FIG NO	(b) ITEM NO	QTY							
						GROUP 0103 SWITCH ASSEMBLY THUMBWHEEL (1B6)			
5	1	25222	5310-00-928-2690	193264	97525	END PIECE, ASSEMB		EA	2
5	2	25222		1748777	26312	HANDLE, SWITCH		EA	2
5	3	25222		2526449-24	96906	LOCKWIT		EA	4
5	4	25222		193263-8	97525	THREADED ROD		EA	2
5	5	25222		1748776	26312	HANDLE, SWITCH		EA	6
5	6	25222		2526338-134	96906	WASHER, SPLIT LOCK		EA	4

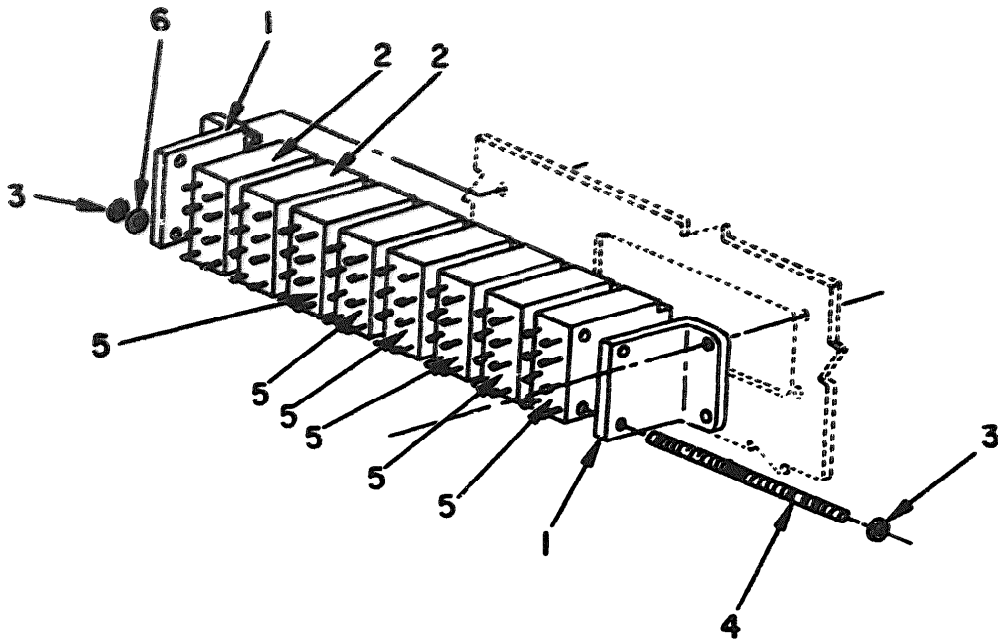

**NOTE: FOR COMPLETE REFERENCE DESIGNATION  
PREFIX WITH IS8.**

**EL2CP008**

Figure 6. Switch Assembly Thumbwheel (IS8)

SECTION II

TM11-5850-242-34P

(3)  
NATIONAL  
STOCK  
NUMBER

ILLUSTRATION		PART NUMBER
FIG. NO.	ITEM NO.	
6	1	XXXX
6	2	XXXX
6	3	XXXX
6	4	XXXX
6	5	XXXX
6	6	XXXX

5938-00-486-4508

5310-00-928-2680

PART NUMBER	PART	DESCRIPTION	USABLE OR CODE	QTY	REQ	UNIT
GROUP 0104 SWITCH ASSEMBLY THUMBWHEEL (1B3)						
19264	2612	END FRNT, HELD		2		
19276	2612	HANDLE, SWITCH		2		
26364-24	9696	LOCKW		4		
19243-8	2612	THUMBW. HD		2		
19276	2612	HANDLE, SWITCH		6		
26376-134	9696	WASHER, SPLIT LOCK		4		

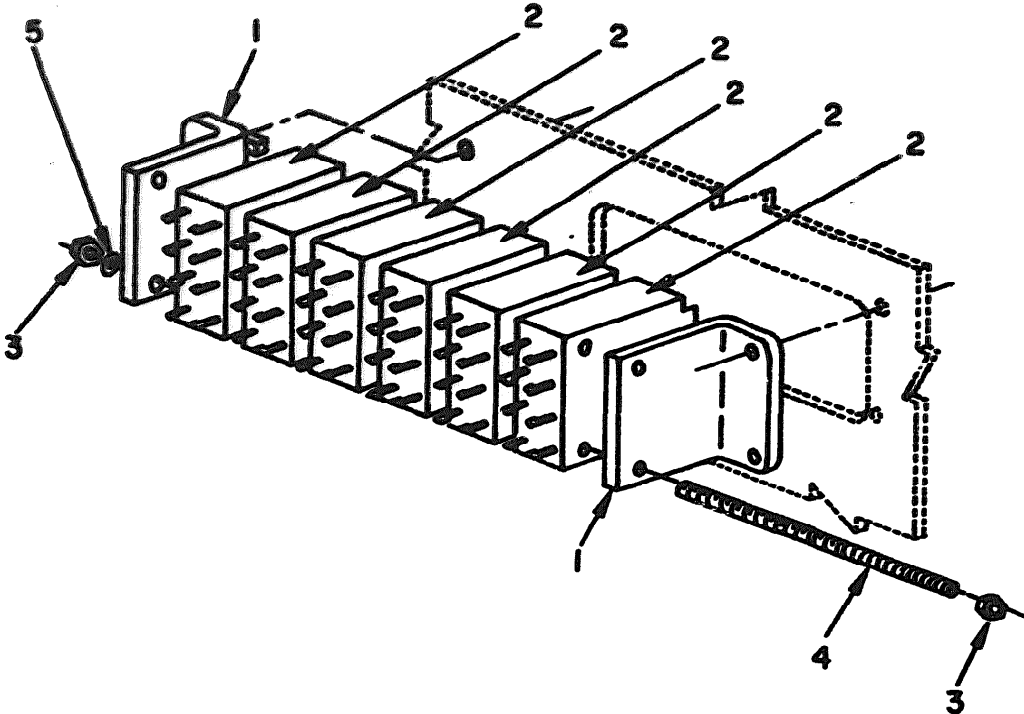

**NOTE: FOR COMPLETE REFERENCE DESIGNATION  
PREFIX WITH IS9.**

**EL2CP009**

Figure 7. Switch Assembly Thumbwheel (IS9)

SECTION II

TM11-5850-242-34P

( 3 )  
NATIONAL  
STOCK  
NUMBER

CLASSIFICATION			NATIONAL STOCK NUMBER	PART NUMBER	FIGURE	DESCRIPTION	HEADLINE OR CODE	QTY	UNIT
NO	NO	CODE							
7	1	PAGE	5930-00-486-4386	19126-4	26512	END FINGER,HELED		EA	2
7	2	PAGE		170877	26512	MIDDLE, SWITCH		EA	6
7	3	PAGE		HE25119-24	96906	LATCHET		EA	4
7	4	PAGE		19123-6	97225	TRIGGERED END		EA	2
7	5	PAGE	5310-00-828-2690	HE25119-134	96906	WASHER, SPLIT LOCK		EA	4
GROUP 0105 SWITCH ASSEMBLY THUMBWHEEL (1S9)									

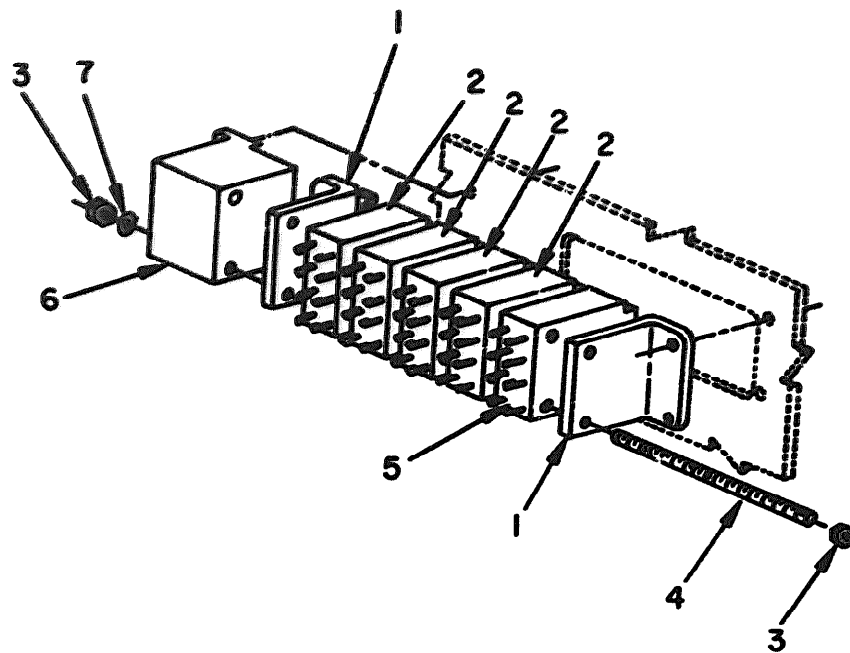

**NOTE: FOR COMPLETE REFERENCE DESIGNATION  
PREFIX WITH IS7.**

**EL2CPO10**

Figure 8. Switch Assembly Thumbwheel (IS7)

SECTION II

TM11-5850-242-34P

(3)

NATIONAL STOCK NUMBER

CLASSIFICATION			NATIONAL STOCK NUMBER	PART NUMBER	QTY	DESCRIPTION	USABLE ON CODE	QTY	UNIT
AS REQ NO.	AS STOR NO.	2497 CODE							
8	2	PARZZ	5930-00-483-4318	19364	2612	END FINGER, BULGED		EA	2
8	2	XXXXX		178877	2612	HEADLE, SWITCH		EA	4
8	3	XXXXX		NS32649-24	9696	LOCKWY		EA	4
8	4	XXXXX		193183-7	9725	THREADED ROD		EA	2
8	5	XXXXX		178878	2612	HEADLE, SWITCH SELECT		EA	1
8	5	XXXXX		178876	2612	HEADLE, SWITCH		EA	1
8	6	XXXXX		677-2000-120-20	86360	BLOCK, SWITCH		EA	1
8	7	PARZZ	5310-00-598-2690	NS3118-134	9696	WASHER, SPLIT LOCK		EA	4



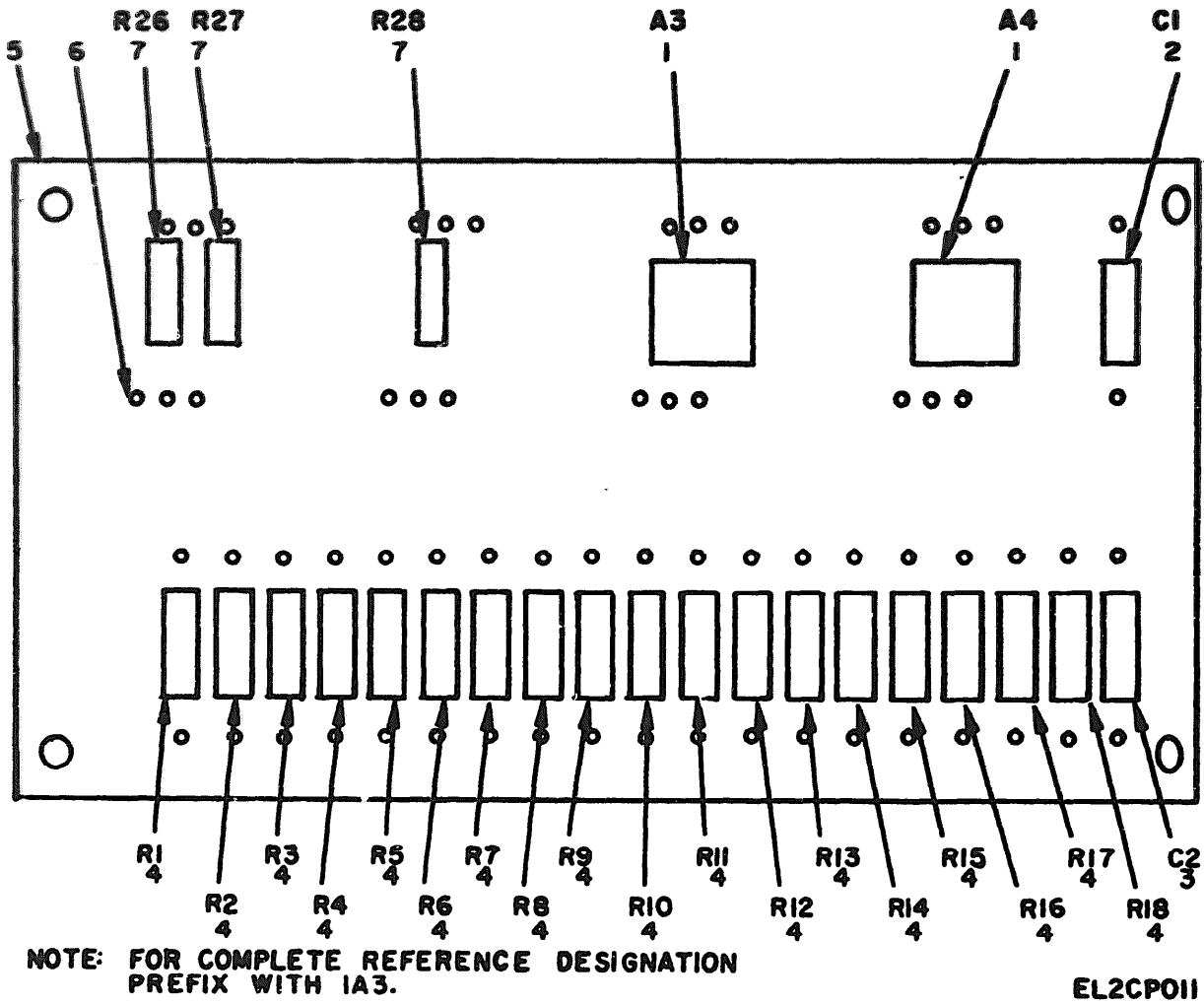

Figure 9. Circuit Card Assembly(IA3)

SECTION II

TM11-5850-242-34P

ILLUSTRATION		NATIONAL STOCK NUMBER	PART NUMBER	FORM	DESCRIPTION	USABLE OR CODE	QTY REQ	UNIT
Q1 FIG NO.	Q2 FIG NO.							
(3)								
GROUP 0107 CIRCUIT CARD ASSEMBLY (1A3)								
9	1	5962-00-150-1809	515C4005-01-020	66360	INTEGRATED CIRCUIT BUFFER		EA	2
9	2	5910-00-772-7633	639003-01-2508	61349	CAPACITOR, FIXED, ELECTROLYTIC		EA	3
9	3	5910-00-847-7235	63062K103K	61349	CAPACITOR, FIXED, CERAMIC		EA	3
9	4	5905-00-111-4727	630702721S	61349	RESISTOR, FIXED, COMPOSITION		EA	18
9	5	5895-00-166-0209	677-3000-020	65360	PRINTED WIRING BOARD		EA	1
9	6	5940-00-225-8866	2061-2	71279	TERMINAL, STUD		EA	64
9	7	5905-00-106-3666	630702103S	61349	RESISTOR, FIXED, COMPOSITION		EA	3

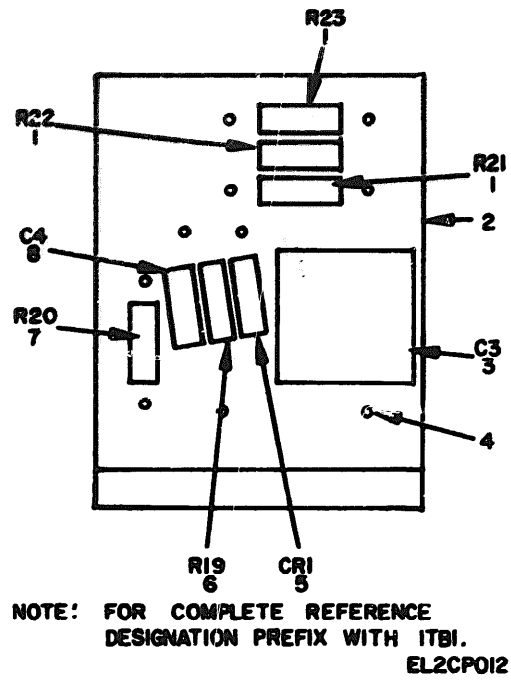

Figure 10. Electronic Component Assembly (TBI)

SECTION II

TM11-5850-242-34P

ILLUSTRATION			(3)	(4)	(5)	(6)	(7)	(8)
(a) FIG NO	(b) ITEM NO	(c) PART NUMBER	(d) NATIONAL STOCK NUMBER	(e) PART NUMBER	(f) FSCN	(g) DESCRIPTION	(h) USABLE OR CODE	(i) QTY REQ IN UNIT
GROUP 0108 ELECTRONIC COMPONENT ASSEMBLY								
(TB 1)								
10	1	PAZZ	5905-00-104-8357	RC20706241S	21349	RESISTOR, FIXED, COMPOSITION	EA	3
10	2	PAZZ	5940-00-423-2395	677-2304-102-21	86360	TERMINAL BOARD	EA	1
10	3	XDZZ		CH202-3	90634	CAPACITOR, FIXED, CERAMIC	EA	1
10	4	PAZZ	5940-00-935-8253	4033-3-0519	71279	TERMINAL, STRIP	EA	10
10	5	PAZZ	5961-00-064-2379	JAN19669	21550	SEMICONDUCTOR, DEVICE, DIODE	EA	1
10	6	PAZZ	5905-00-141-0717	RC2170734S	21349	RESISTOR, FIXED, COMPOSITION	EA	1
10	7	PAZZ	5905-00-246-5690	RC20706141S	21349	RESISTOR, FIXED, COMPOSITION	EA	1
10	8	PAZZ	5910-00-668-8168	CY1004701	21349	CAPACITOR, FIXED, GLASS	EA	1

27/(28 blank)

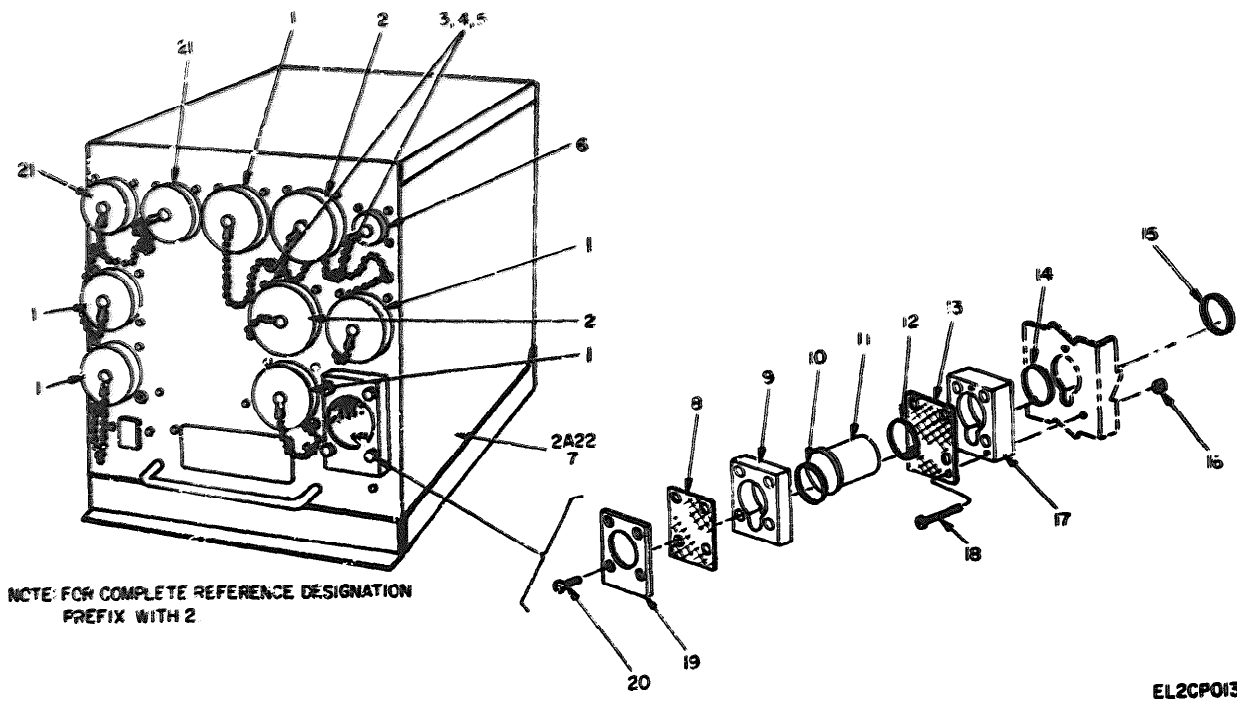
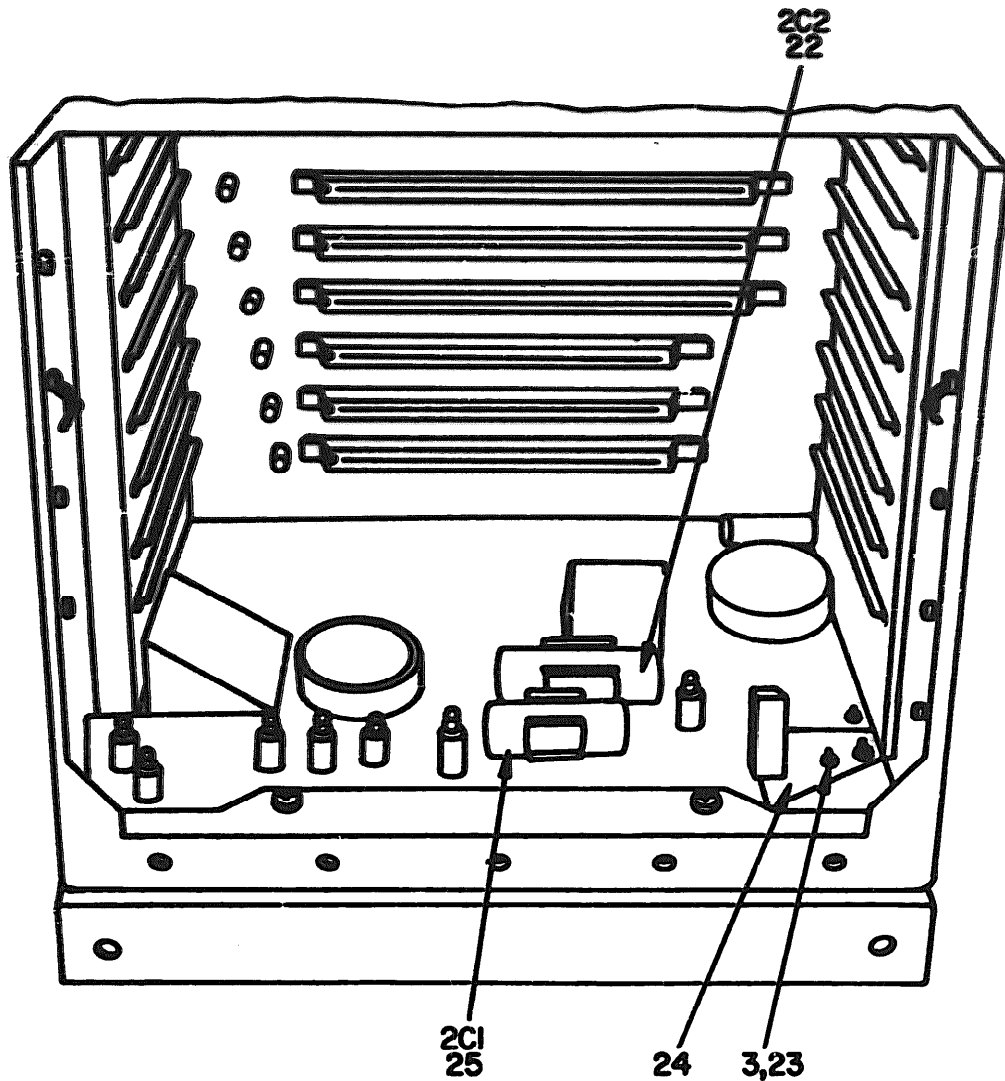

Figure 11. Converter, Signal Data CV2647/AYA-10 (A2) (Sheet 1 of 4)



**NOTE FOR COMPLETE REFERENCE DESIGNATION  
PREFIX WITH 2.**

**EL2CP014**

Figurer 11. Signal Data CV2647/AYA-10 (A2) (Sheet 2 of 4)

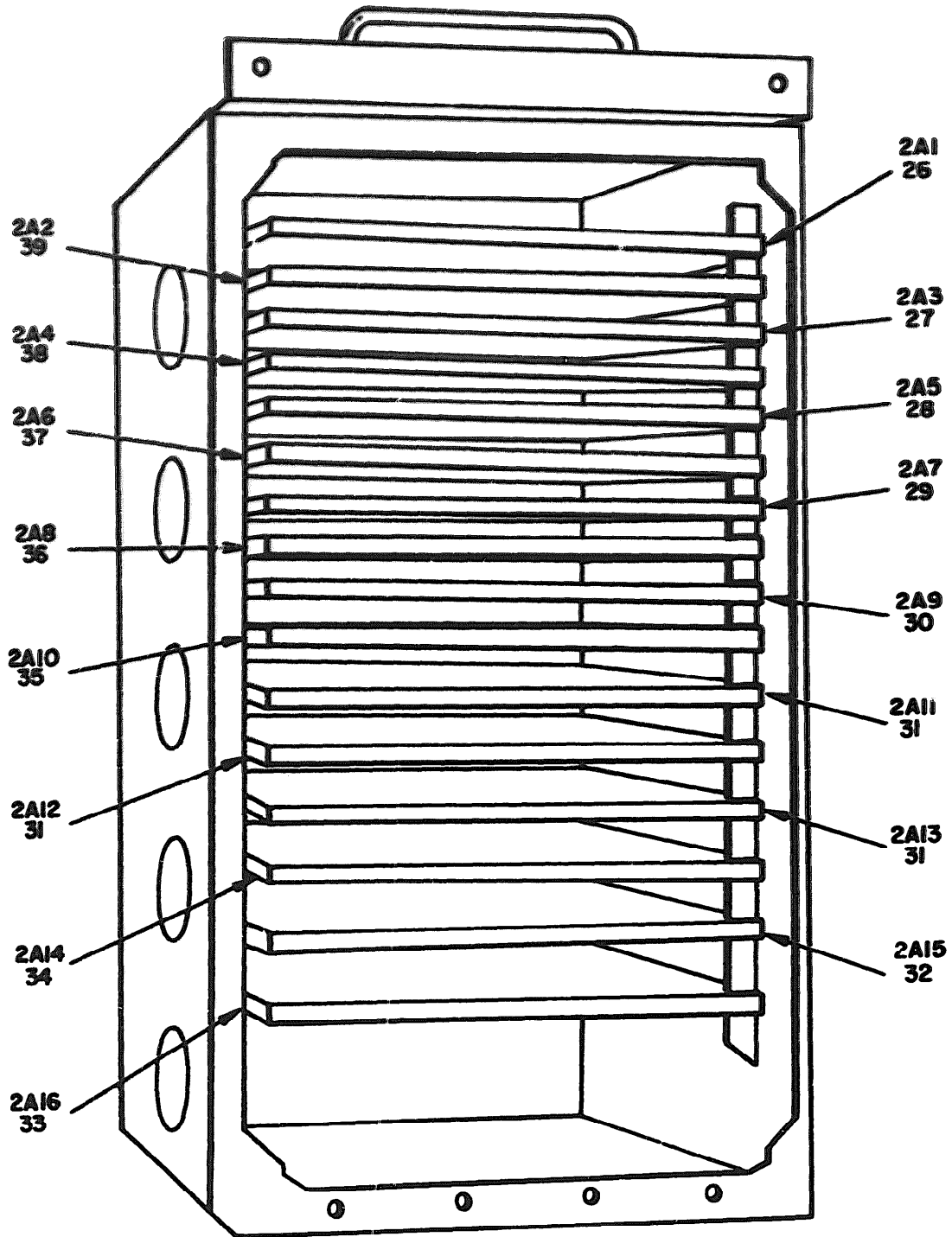

NOTE: FOR COMPLETE REFERENCE DESIGNATION, PREFIX WITH 2.

EL2CPO15

Figure 11. Converter, Signal Data CV2647/AYA-10 (A2) (Sheet 3 of 4)

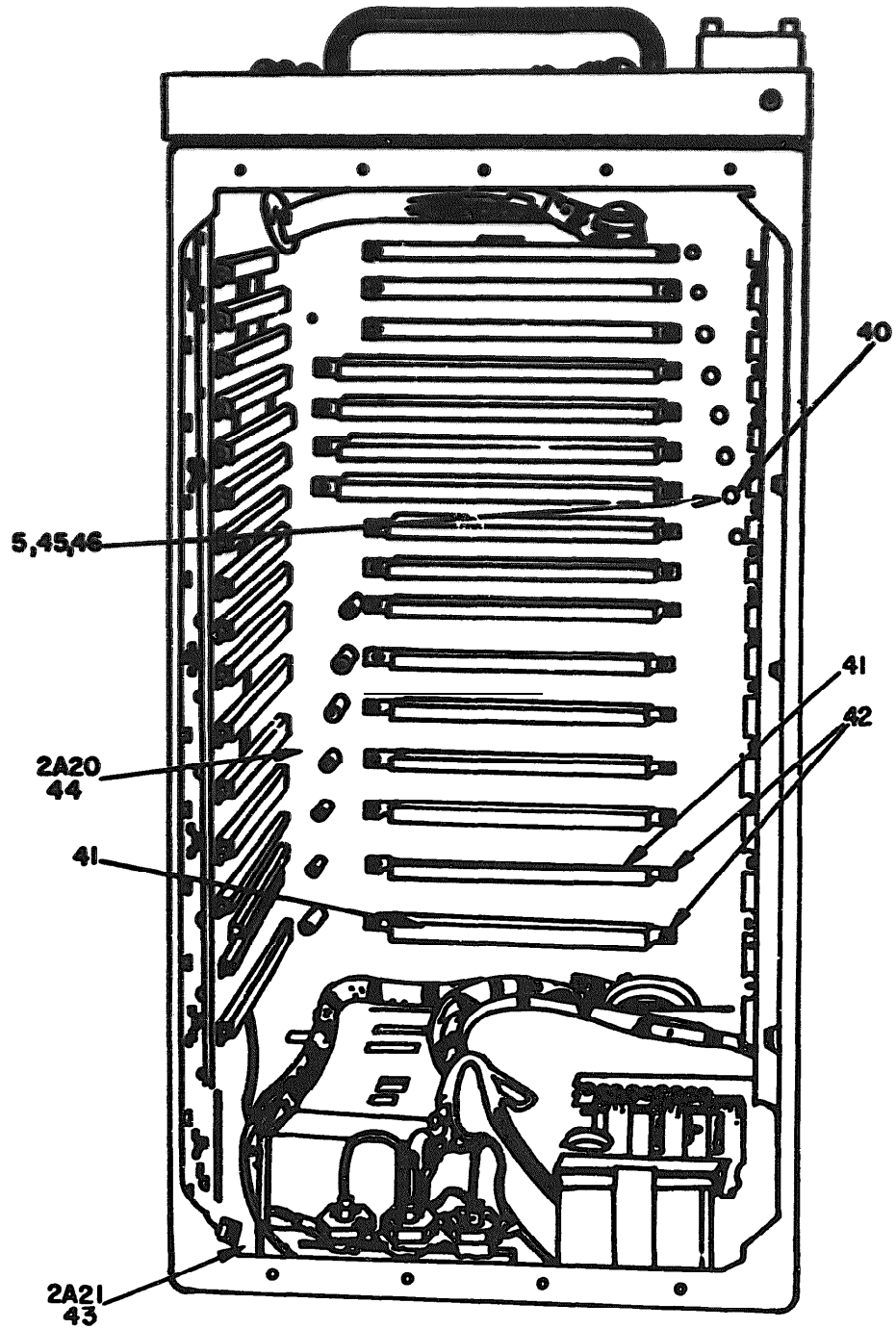

NOTE: FOR COMPLETE REFERENCE DESIGNATION  
PREFIX WITH 2.

EL2CP016

Figure 11. Converter, Signal Data CV2647/AYA-10 (A2) (Sheet 4 of 4)



SECTION II

TM11-5850-242-34P

ILLUSTRATION		PART NUMBER	NATIONAL STOCK NUMBER	PART NUMBER	FIGURE	DESCRIPTION	USABLE QTY CODE	QTY	UNIT
(A) FIGURE NO.	(B) FIGURE NO.								
						GROUP 02 CONVERTER, SIGNAL DATA CV264/AYA-10 (A2)			
11	1	PAPER	5935-00-855-1944	10-101960-203	77820	CAP, PROTECTIVE		EA	5
11	2	PAPER	5935-00-811-6893	10-101960-223	77820	CAP, PROTECTIVE		EA	2
11	3	PAPER	5310-00-811-9419	NS21042-04	96906	NUT, SELF-LOCKING, HEXAGON		EA	49
11	4	PAPER	5310-00-782-1349	NS19795-204	96906	WASHER, FLAT		EA	7
11	5	PAPER	5305-00-054-5619	NS19997-15	96906	SCREW, MACHINE, PAN HEAD		EA	32
11	6	PAPER	5935-00-213-2080	10-101960-103	77820	CAP, PROTECTIVE		EA	1
11	7	WIRE		677-1100-060-02	86360	CASE, FABRICATION ASSEMBLY		EA	1
11	8	WIRE		14485H0109WRE	61216	SCREENING, WIRE, CLOTH		EA	1
11	9	WIRE		677-1000-107-21	86360	MOUNT, BLOWER		EA	1
11	10	PAPER	5330-00-152-3730	677-1000-104-20	86360	GASKET, BLOWER		EA	1
11	11	WIRE		1941173	23140	BLOWER		EA	1
11	12	PAPER	5330-01-029-6740	677-1000-104-23	86360	GASKET, BLOWER		EA	1
11	13	WIRE		48-00476-1-51NKE2	07700	SCREENING, WIRE, CLOTH		EA	1
11	14	WIRE		677-1000104-22	86360	SEAL, BLOWER		EA	1
11	15	PAPER	5330-00-152-3695	677-1000-104-21	86360	SEAL, BLOWER		EA	1
11	16	PAPER	5310-00-807-1465	NS21042-06	96906	NUT, SELF-LOCKING, HEXAGON		EA	3
11	17	WIRE		677-1000-130-20	86360	MOUNT, EXTENSION, BLOWER		EA	1
11	18	PAPER	5308-00-777-8964	NS24693C32	96906	SCREW, MACHINE, FLAT HEAD		EA	3
11	19	WIRE		677-1000-106-21	86360	COVER, BLOWER		EA	1
11	20	PAPER	5305-00-978-9351	NS16997-23	96906	SCREW, MACHINE, SOCKET HEAD		EA	4
11	21	PAPER	5935-00-089-1145	10-101960-183	77820	CAP, PROTECTIVE		EA	2
11	22	PAPER	5910-00-485-9641	260F2553254	56289	CAPACITOR, FIXED, PAPER		EA	1
11	23	PAPER	5308-00-056-9961	NS24693C4	96906	SCREW, MACHINE, FLAT HEAD		EA	4
11	24	PAPER	6645-00-804-2754	NS17322-6A	96906	METER, TIME, TOTALIZING		EA	1
11	25	PAPER	5910-00-925-3701	260P1055254	56289	CAPACITOR, FIXED, PAPER		EA	1
11	26	PAPER	5962-224-8127	677-1101-060-02	86360	CIRCUIT CARD ASSEMBLY		EA	1
11	27	PAPER	5962-00-402-4456	677-1103-060-01	86360	CIRCUIT CARD ASSEMBLY		EA	1
11	28	PAPER	5962-00-224-8126	677-1105-060-01	86360	CIRCUIT CARD ASSEMBLY		EA	1
11	29	PAPER	5962-00-224-8448	677-1107-060-01	86360	CIRCUIT CARD ASSEMBLY		EA	1
11	30	PAPER	5962-00-224-8120	677-1109-060-02	86360	CIRCUIT CARD ASSEMBLY		EA	1
11	31	PAPER	5962-00-224-8113	677-1111-060-01	86360	CIRCUIT CARD ASSEMBLY		EA	3
11	32	PAPER	5962-00-224-8115	677-1115-060-01	86360	CIRCUIT CARD ASSEMBLY		EA	
11	33	PAPER	5962-00-224-8114	677-1116-060-01	86360	CIRCUIT CARD ASSEMBLY		EA	1
11	34	PAPER	5962-00-224-8116	677-1114-060-01	86360	CIRCUIT CARD ASSEMBLY		EA	1
11	35	PAPER	5962-00-224-8124	677-1110-060-02	86360	CIRCUIT CARD ASSEMBLY		EA	1
11	36	PAPER	5962-00-224-8119	677-1108-060-02	86360	CIRCUIT CARD ASSEMBLY		EA	1
11	37	PAPER	5962-00-224-8117	677-1106-060-01	86360	CIRCUIT CARD ASSEMBLY		EA	1
11	38	PAPER	5962-00-224-8123	677-1104-060-02	86360	CIRCUIT CARD ASSEMBLY		EA	1
11	39	PAPER	5962-00-224-8128	677-1102-060-01	86360	CIRCUIT CARD ASSEMBLY		EA	1
11	40	WIRE		8081SS0440	06540	SPACER, SLEEVE		EA	16

SECTION II

TM11-5850-242-34P

(4) ILLUSTRATION		(5)	(6)	(7)	(8)	(9)	(10)	
(4a) FIG. NO.	(4b) PART NO.	(5a) PART CODE	(6a) NATIONAL STOCK NUMBER	(7a) PART NUMBER	(7b) FROM	(8a) DESCRIPTION	(9a) USABLE ON CODE	(10a) QTY. REQ. (10b) UNIT
11	41	REPEZ		1-20244-5	2024	CONDUCTOR, RECTANGLE, ELECTRICAL	EA	2
11	42	REPEZ	5305-00-854-5641	652997-7	7626	SCREEN, MESH, PAN HEAD	EA	4
11	43	REPEZ	5355-00-351-3804	177-1000-030-02	8630	HEAT SINK ASSEMBLY	EA	1
11	44	REPEZ	5835-00-353-3803	177-1120-060-02	8630	CIRCUIT CARD ASSEMBLY	EA	2
11	45	REPEZ		1671	11207	WASHER, FLAT	EA	16
11	46	REPEZ	5310-00-833-1818	163018-13	7626	WASHER, LOCK, SPRING	EA	16

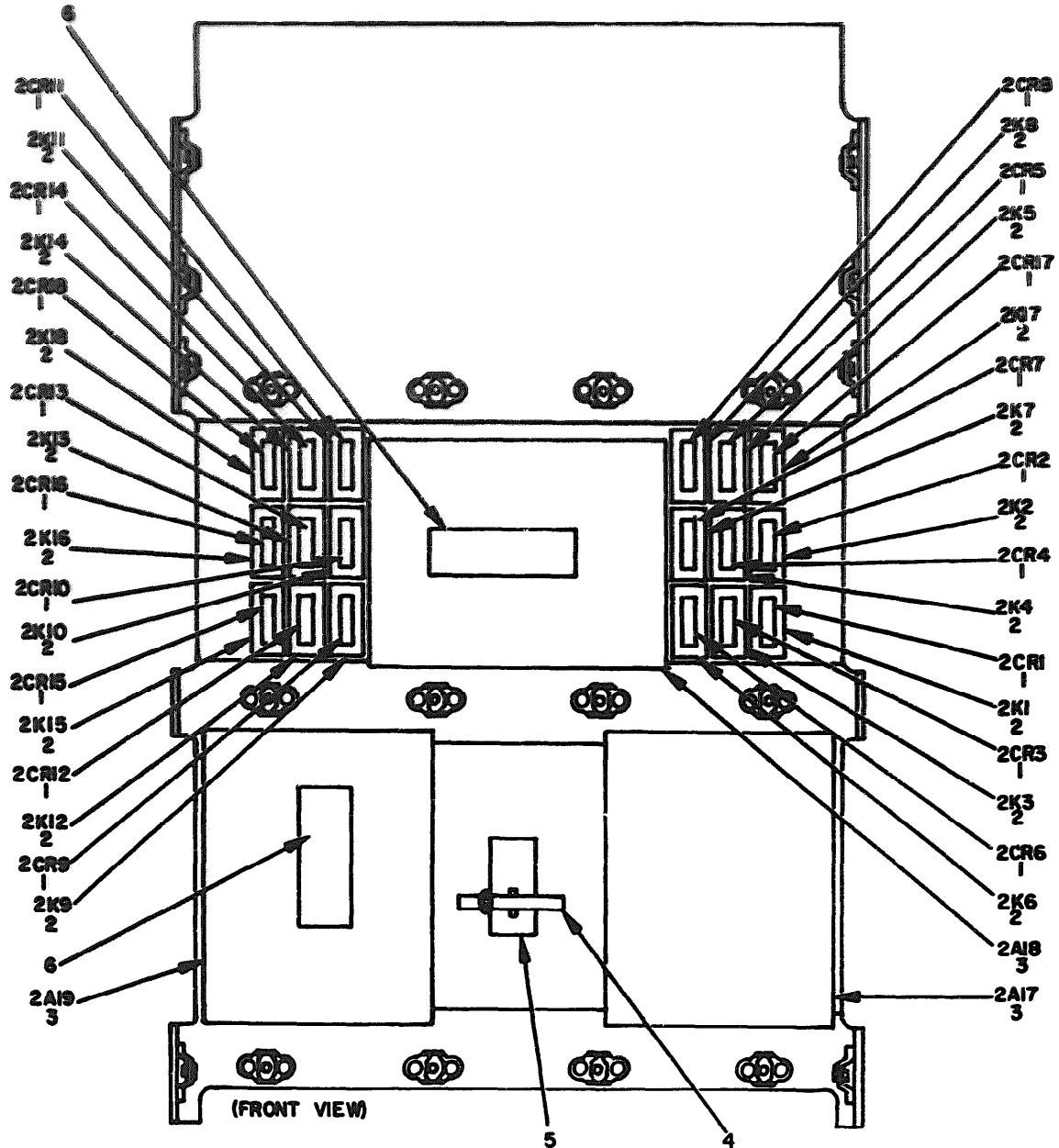

NOTE: FOR COMPLETE REFERENCE DESIGNATION  
PREFIX WITH 2.

EL2CPO17

Figure 12. Converter, Signal Data CV2647/AYA-10 (A2)  
(Sheet 1 of 2)

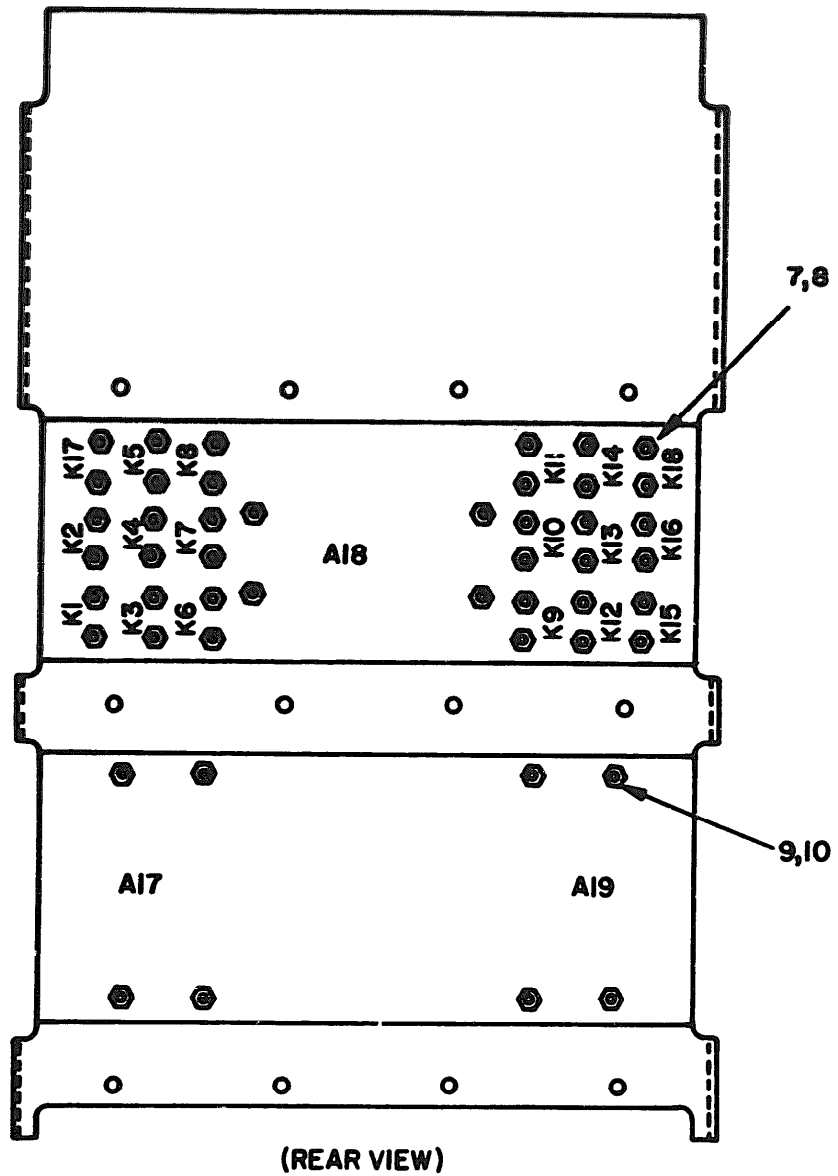

**NOTE: FOR COMPLETE REFERENCE DESIGNATION  
PREFIX WITH 2.**

**EL2CPO18**

Figure 12. Converter, Signal Data CV2647/AYA-10 (A2)  
(Sheet 2 of 2)

SECTION II

TM11-5850-242-34P

(3) ILLUSTRATION		(4) PART NAME	(5) NATIONAL STOCK NUMBER	(6) PART NUMBER	(7) FIGURE	(8) DESCRIPTION	(9) LEAD IN CODE	(10) QTY (INC IN ASST)
12	1	WASHER		7115340-01-000	05300	SEMI-CONDUCTOR DEVICE, SCREW		EA 18
12	2	WASHER	5945-00-485-0354	0014219-01-000	05300	RELAY		EA 18
12	3	WASHER	6788-00-931-4766	210-2211-000	05300	HIGH VOLTAGE MODULE		EA 3
12	4	WASHER	5875-00-111-5888	77244	99720	STRAP, CABLE		EA 7
12	5	WASHER	5910-00-917-0186	77244	99720	SINGLE, STRAP, CABLE		EA 7
12	6	WASHER		077-000-018-21	05300	PLATE INSULATOR		EA 2
12	7	WASHER	5320-00-931-4218	103249-244	96006	WUT, PLAIN, RELOAD		EA 26
12	8	WASHER	5310-00-933-8138	103249-135	96006	WASHER, LOCK, SPRING		EA 52
12	9	WASHER	5310-00-934-9765	103249-264	96006	WUT, PLAIN		EA 12
12	10	WASHER	5310-00-989-6385	103249-135	96006	WASHER, LOCK		EA 26

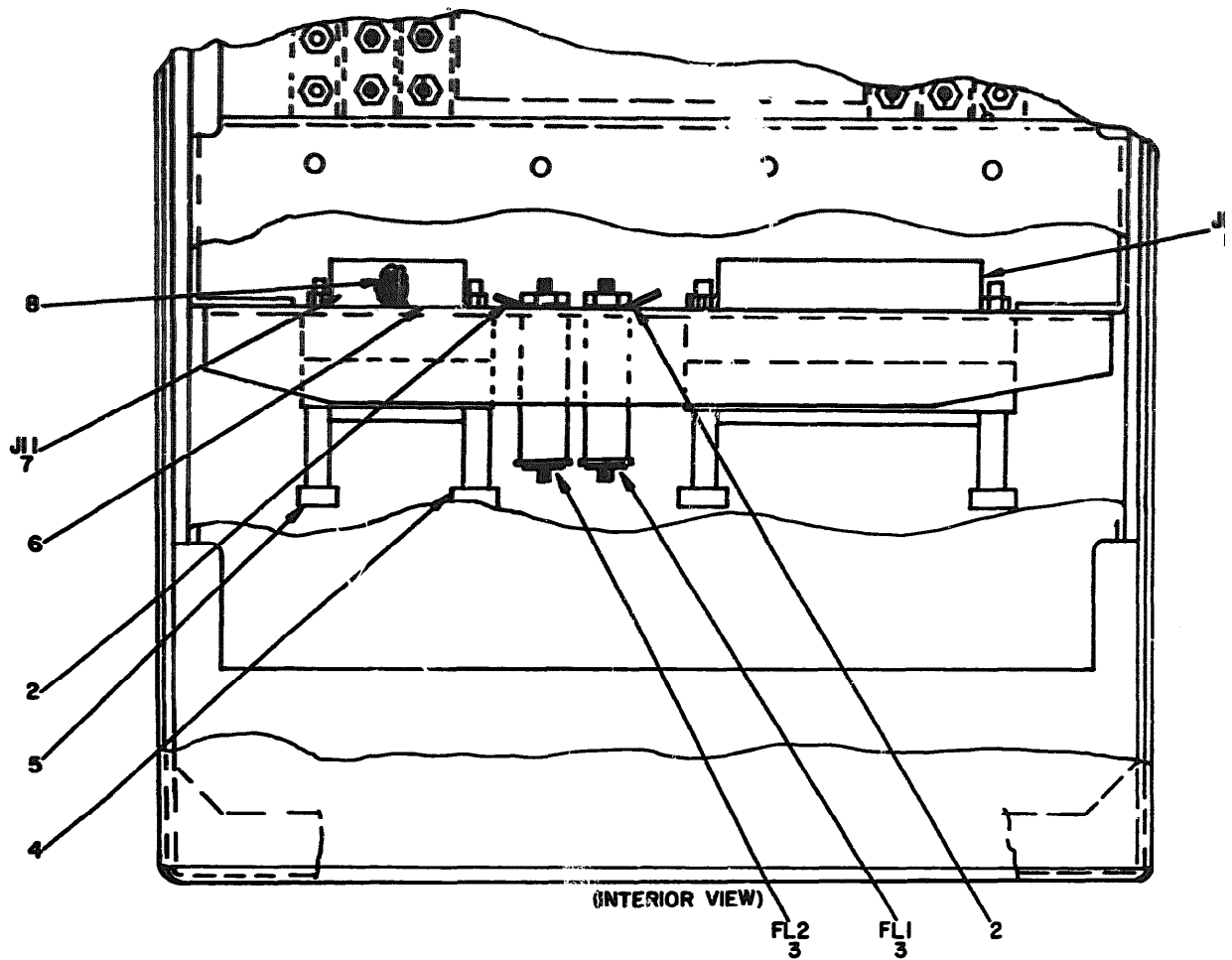

NOTE: FOR COMPLETE REFERENCE DESIGNATION  
PREFIX WITH 2.

EL2CPOH

Figure 13. Converter, Signal Data CV2617/AYA-10 (A2)  
(Interior View)

SECTION II  
( 3 )

TM11-5850-242-34P

ILLUSTRATION			NATIONAL STOCK NUMBER	PART NUMBER	FIGURE	DESCRIPTION	USABLE ON CODE	QTY	UNIT
(A) FIGURE CODE	(B) ITEM NO.	(C) PART CODE							
13	1	XXXXX	5340-00-254-5216	2824356-01-021	85160	CONNECTOR, RECEPTACLE, ELECTRICAL	EA	1	
13	2	XXXXX	5915-00-255-1790	897069-3	96906	TERMINAL, LUG	EA	2	
13	3	XXXXX	5535-00-110-7756	9084-000-3001	70982	FILTER	EA	2	
13	4	XXXXX	5535-00-110-7735	8818196-2	96906	JACKSCREW, ELECTRICAL CONNECTOR	EA	1	
13	5	XXXXX	5535-00-110-7735	8818196-1	96906	JACKSCREW, ELECTRICAL CONNECTOR	EA	1	
13	6	XXXXX	5935-00-463-8870	8818177	96906	INSERT, INSULATOR	EA	1	
13	7	XXXXX	5935-00-054-9306	8818208	96906	CONNECTOR, RECEPTACLE, ELECTRICAL	EA	1	
13	8	XXXXX		8817834-16-16	96906	CONTACT, ELECTRICAL CONNECTOR	EA	20	

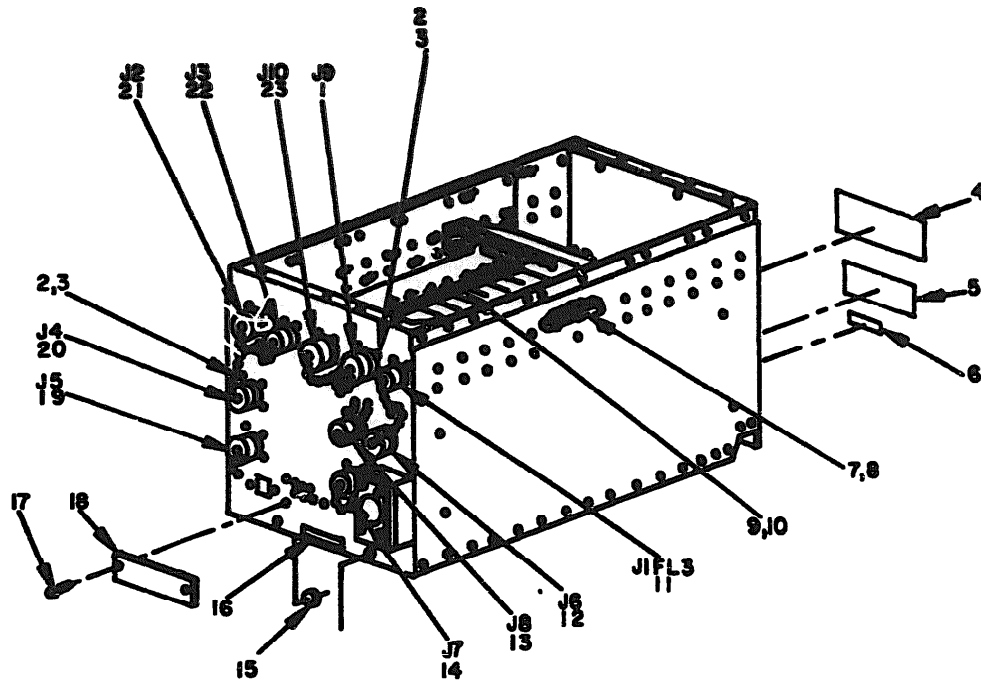

**NOTE: FOR COMPLETE REFERENCE DESIGNATION  
PREFIX WITH 2.**

**EL2CP020**

Figure14. Converter, Signal Data CV2647/AYA-10 (A2)  
(Front and Rear Panel)



## SECTION II

TM11-5850-242-34P

(3)

NATIONAL  
STOCK  
NUMBER

ILLUSTRATION			NATIONAL STOCK NUMBER	PART NUMBER	FIGURE	DESCRIPTION	USABLE ON CODE	QTY INC IN UNIT
(1)	(2)	(3)						
14	1	PANEL	5935-00-431-5654	AF59022A15N	11139	CONNECTOR, RECEPTACLE, ELECTRICAL	EA	1
14	2	PANEL	5310-00-811-6419	NE21042-04	96906	NUT, SELF-LOCKING	EA	38
14	3	PANEL	5305-00-054-9961	NE24693CA	96906	SCREW, MACHINE, FLAT HEAD	EA	38
14	4	PANEL		317-9000-225	86360	PLATE, CAUTION	EA	1
14	5	PANEL		NE6203-1	96906	PLATE, IDENTIFICATION	EA	1
14	6	PANEL		317-9000-225-21	86360	PLATE, CAUTION	EA	1
14	7	PANEL	5970-00-432-7466	677-1000-168-21	86360	INSULATOR, CIRCUIT CARD ASSEMBLY	EA	1
14	8	PANEL	5970-00-443-8862	677-1000-168-23	86360	INSULATOR, CIRCUIT CARD ASSEMBLY	EA	1
14	9	PANEL	5970-449-8668	677-1000-168-22	86360	INSULATOR, CIRCUIT CARD ASSEMBLY	EA	1
14	10	PANEL	5970-00-432-7464	677-1000-168-20	86360	INSULATOR, CIRCUIT CARD ASSEMBLY	EA	1
14	11	PANEL	5915-00-153-7923	677-9000-052-01	86360	FILTER, RADIO FREQUENCY INTERFERENCE	EA	1
14	12	PANEL	5935-00-432-0179	201C597201J166W	86360	CONNECTOR, RECEPTACLE, ELECTRICAL	EA	1
14	12	PANEL		677-1000-092-01	86360	CONNECTOR ASSEMBLY USED ON ASSEMBLY 677-1000-000-04 ONLY	EA	1
14	13	PANEL	5935-00-432-0184	201C597201K592B	86360	CONNECTOR, RECEPTACLE, ELECTRICAL	EA	1
14	14	PANEL	5935-00-432-0183	201C597201J166X	86360	CONNECTOR, RECEPTACLE, ELECTRICAL	EA	1
14	15	PANEL	5310-00-058-1823	NE21042-02	96906	NUT, SELF-LOCKING, HEXAGON	EA	2
14	16	PANEL	5095-00-235-4519	677-9000-017-21	86360	NAMEPLATE	EA	1
14	17	PANEL	5305-00-054-5637	NE51997-3	96906	SCREW, MACHINE, PAN HEAD	EA	2
14	18	PANEL		677-1000-011-21	86360	NAMEPLATE	EA	1
14	19	PANEL		201C597201J166Y	86360	CONNECTOR, RECEPTACLE, ELECTRICAL	EA	1
14	20	PANEL	5935-00-432-0178	201C597201J166H	86360	CONNECTOR, RECEPTACLE, ELECTRICAL	EA	1
14	21	PANEL	5935-00-431-5058	2020653401085GW	86360	CONNECTOR, RECEPTACLE, ELECTRICAL	EA	1
14	22	PANEL	5935-00-450-1130	2020653401085FH	86360	CONNECTOR, RECEPTACLE, ELECTRICAL	EA	1
14	23	PANEL	5935-00-432-0176	201C597201K115N	86360	CONNECTOR, RECEPTACLE, ELECTRICAL	EA	1

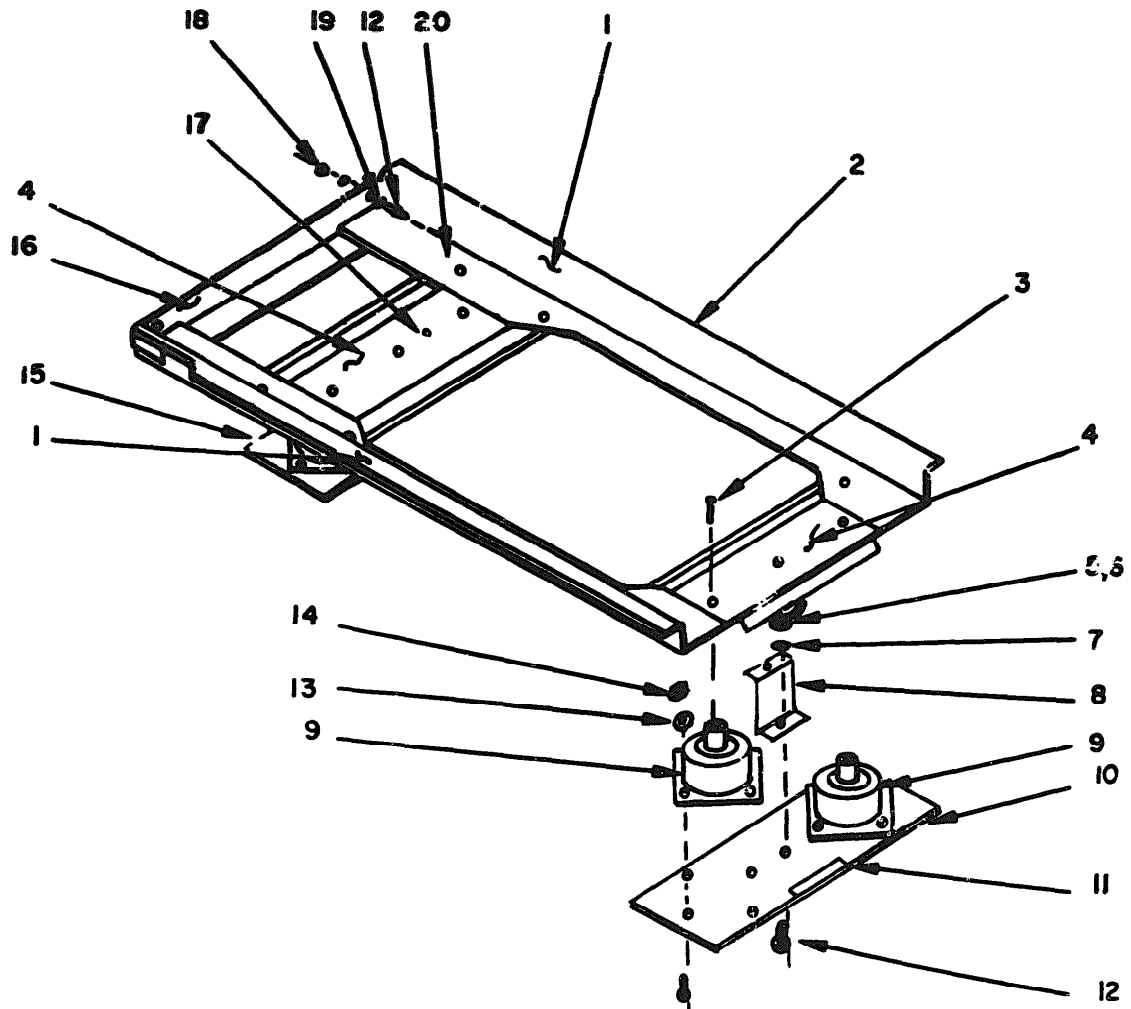

NOTE: FOR COMPLETE REFERENCE DESIGNATION  
PREFIX WITH 3.

EL2CP021

Figure 15. Converter, Signal Data CV2647/AYA-10 (A2)  
(Shock Mounts and Name Plates)

(3)

NATIONAL STOCK NUMBER

ILLUSTRATION		PART NUMBER	FORM	DESCRIPTION	USABLE ON CODE	QTY REQ	UNIT
(1)	(2)						
15	1	765-1000-004-22	86360	GRANULE		EA	2
15	2	765-1000-001	86360	BASE, SHOCK MOUNT		EA	1
15	3	MS2692296	96906	SCREW, FLAT HEAD		EA	4
15	4	765-1000-004-23	86360	WALL		EA	2
15	5	740110-16	90812	JUMPER, GROUNDING		EA	2
15	6	MS21099L3	96906	NUT, ANCHOR, PLANTING		EA	1
15	7	MS29328-12R	96906	WASHER, LOCK		EA	6
15	8	765-1000-003	86360	PLATE, FRONT MOUNTING		EA	1
15	9	MS21527-25RH	96906	SHOCK MOUNT		EA	4
15	10	765-1000-004-21	86360	PLATE		EA	2
15	11	765-1000-006	86360	PLATE, IDENTIFICATION		EA	4
15	12	MS2692273	96906	SCREW, FLAT HEAD		EA	20
15	13	MS15795-80R	96906	WASHER, FLAT		EA	18
15	14	MS267903	80205	NUT, SELF-LOCKING		EA	16
15	15	765-1000-002	86360	PLATE, REAR MOUNTING		EA	1
15	16	765-1000-004-24	86360	REAR ANGLE		EA	1
15	17	MS29714-2	80209	PIN, REAR MOUNTING		EA	1
15	18	MS35649-304	96906	NUT		EA	6
15	19	MS21099L3	96906	NUT, ANCHOR, PLANTING		EA	1
15	20	765-1000-004	86360	REVISED FRAME ASSEMBLY		EA	1

43/44 blank)

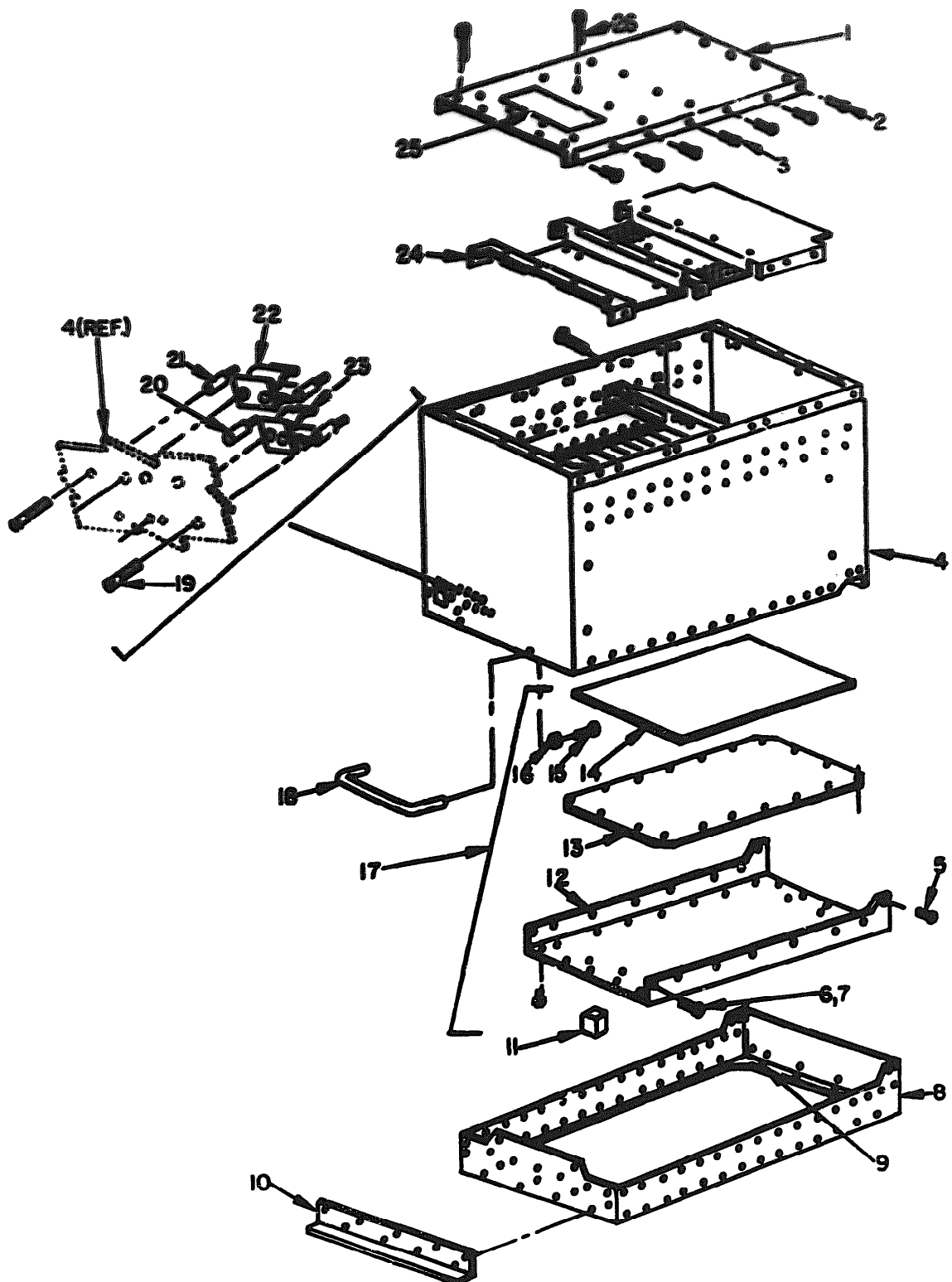

NOTE: FOR COMPLETE REFERENCE DESIGNATION  
PREFIX WITH 2A22.

EL2CP022

Figure 16. Case, Fabrication Assembly (2A22) (Sheet 1 of 2)

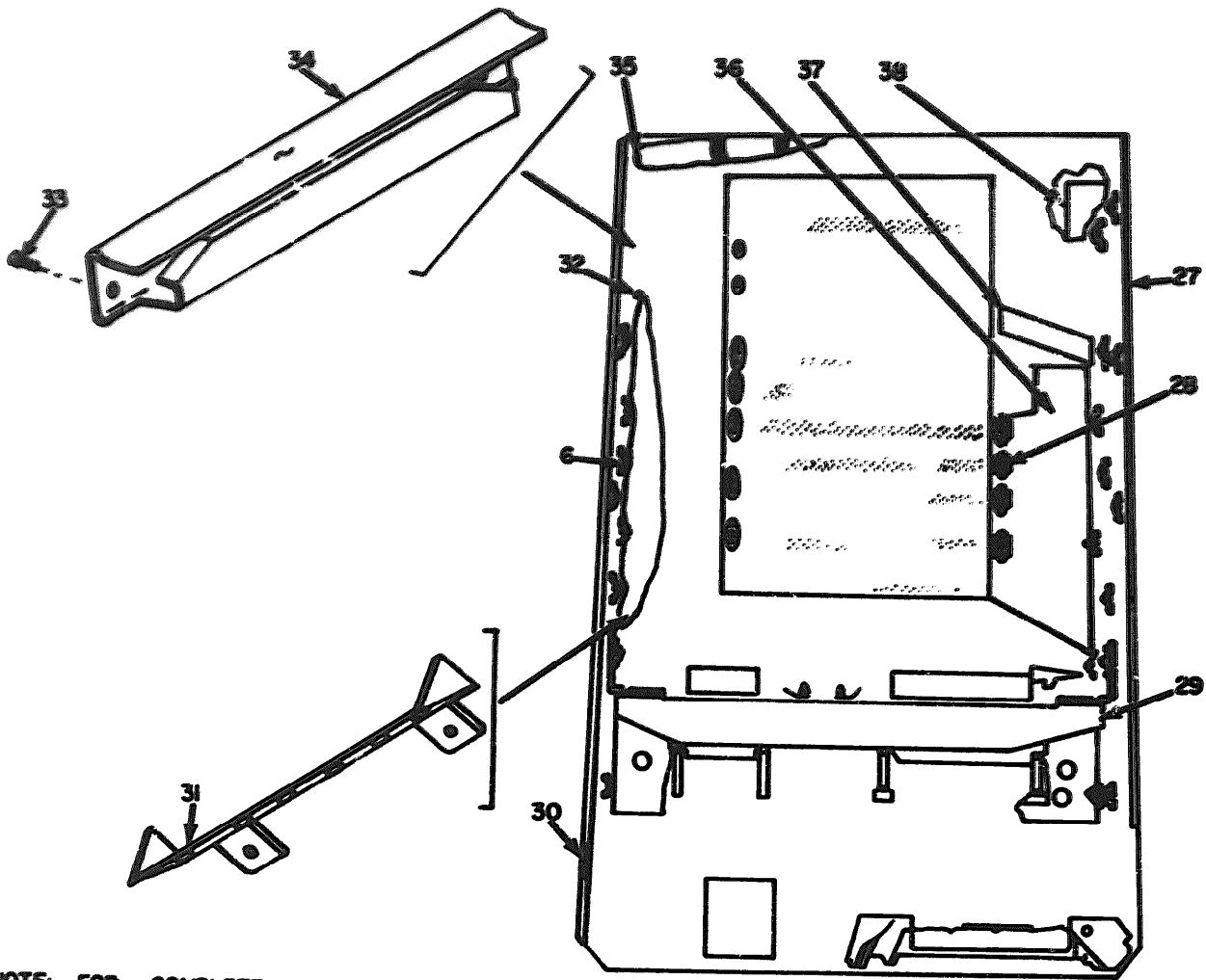

NOTE: FOR COMPLETE REFERENCE DESIGNATION  
PREFIX WITH 2A22.

Figure 16. Case, Fabrication Assembly (2A22) (Sheet 2 of 2)

SECTION II

TM11-5850-242-34P

(3)  
NATIONAL  
STOCK  
NUMBER

CLASSIFICATION			NATIONAL STOCK NUMBER	PART NUMBER	FIGURE	DESCRIPTION	UNABLE TO CODE	QTY	UNIT
AS PER NO.	AS PER NO.	CODE							
16	1	XXXX	5325-00-151-6220	677-1100-117-20	86360	COVER, TOP		EA	1
16	2	XXXX		XXXXXXXXXX	86360	SCREW, FLAT HEAD, TORQUE SET		EA	6
16	3	XXXX		XXXXXXXXXX	86360	SCREW, FLAT HEAD, TORQUE SET		EA	24
16	4	XXXX		677-1100-119-02	86360	SCREWING		EA	1
16	5	XXXX		XXXXXXXXXX	86360	SCREW, FLAT HEAD, TORQUE SET		EA	39
16	6	XXXX		XXXXXXXXXX	86360	SCREW, MACHINE, FLAT HEAD		EA	24
16	7	XXXX		XXXXXXXXXX	77922	WRT, SELF-LOCKING, PLATE		EA	72
16	8	XXXX		677-1100-010-01	86360	BASE, MOUNTING		EA	1
16	9	XXXX		XXXXXXXXXX	77237	WRT, SELF-LOCKING, PLATE		EA	21
16	10	XXXX		677-1100-118-20	86360	ANGLE MOUNT		EA	1
16	11	XXXX		677-XXXX-127	86360	BLOCK		EA	4
16	12	XXXX		677-1100-114-20	86360	COVER, BOTTOM		EA	1
16	13	XXXX		677-1100-115-20	86360	DOORER		EA	1
16	14	XXXX		677-1100-116-20	86360	CORNER		EA	1
16	15	PAPER		5315-00-054-4471	XXXXXXXXXX	96906	SCREW, MACHINE		EA
16	16	PAPER	5310-00-543-2739	XXXXXXXXXX	96906	WASHER, LOCK		EA	2
16	17	XXXX	677-1100-013-01	86360	COVER, BOTTOM ASSEMBLY		EA	1	
16	18	PAPER	5340-00-898-7327	1290-1	71279	HANDLE		EA	1
16	19	PAPER	5305-00-763-6009	XXXXXXXXXX	96906	SCREW, MACHINE		EA	11
16	20	PAPER	5960-00-109-5274	4826-1-01-16	71279	TERMINAL, INSULATED		EA	5
16	21	PAPER	5940-00-053-4578	XXXXXXXXXX	81349	TERMINAL, INSULATED		EA	6
16	22	XXXX	6417-3A	91506	CRADLE		EA	1	
16	23	XXXX	6412-3A	91506	CRADLE		EA	1	
16	24	XXXX	677-1100-014-01	86360	MOUNT		EA	1	
16	25	XXXX	677-XXXX-016-20	86360	PLATE, INSTRUCTION		EA	1	
16	26	XXXX	XXXXXXXXXX	86360	SCREW, FLAT HEAD, TORQUE SET		EA	12	
16	27	XXXX	677-1100-015-02	86360	BRACKET, ANGLE		EA	1	
16	28	PAPER	5310-00-412-5784	XXXXXXXXXX	77237	WRT, PLATE, FLOATING		EA	100
16	29	XXXX	677-1100-016-01	86360	BRACKET, CONNECTOR		EA	1	
16	30	XXXX	677-1100-110-21	86360	SUPPORT, SCREWING		EA	1	
16	31	XXXX	677-1100-111-21	86360	FLUORIM ENCLOSURE		EA	1	
16	32	XXXX	677-1100-015-01	86360	BRACKET, ANGLE		EA	1	
16	33	PAPER	5305-00-068-5410	XXXXXXXXXX	96906	SCREW, CAP, SOCKET HEAD		EA	66
16	34	PAPER	5999-00-243-2083	35-182-9-1	07387	RETAINER		EA	11
16	35	XXXX	677-1100-031-01	86360	DUCT, INTAKE		EA	1	
16	36	XXXX	677-1100-111-22	86360	FLUORIM ENCLOSURE		EA	1	
16	37	XXXX	35-182-7-1	07387	RETAINER		EA	2	
16	38	XXXX	677-1100-030-01	86360	DUCT, EXHAUST		EA	1	

47/(48 blank)

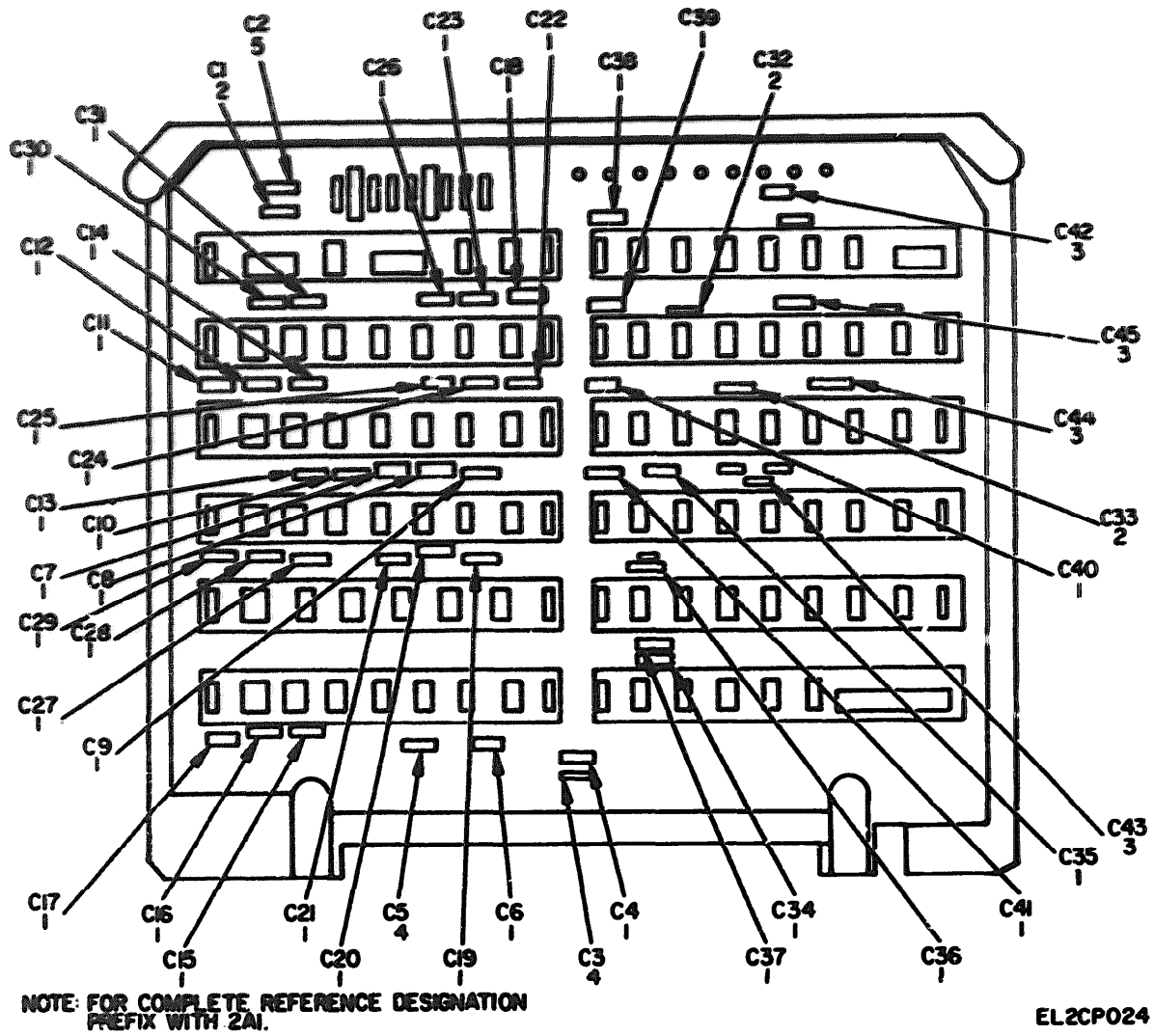
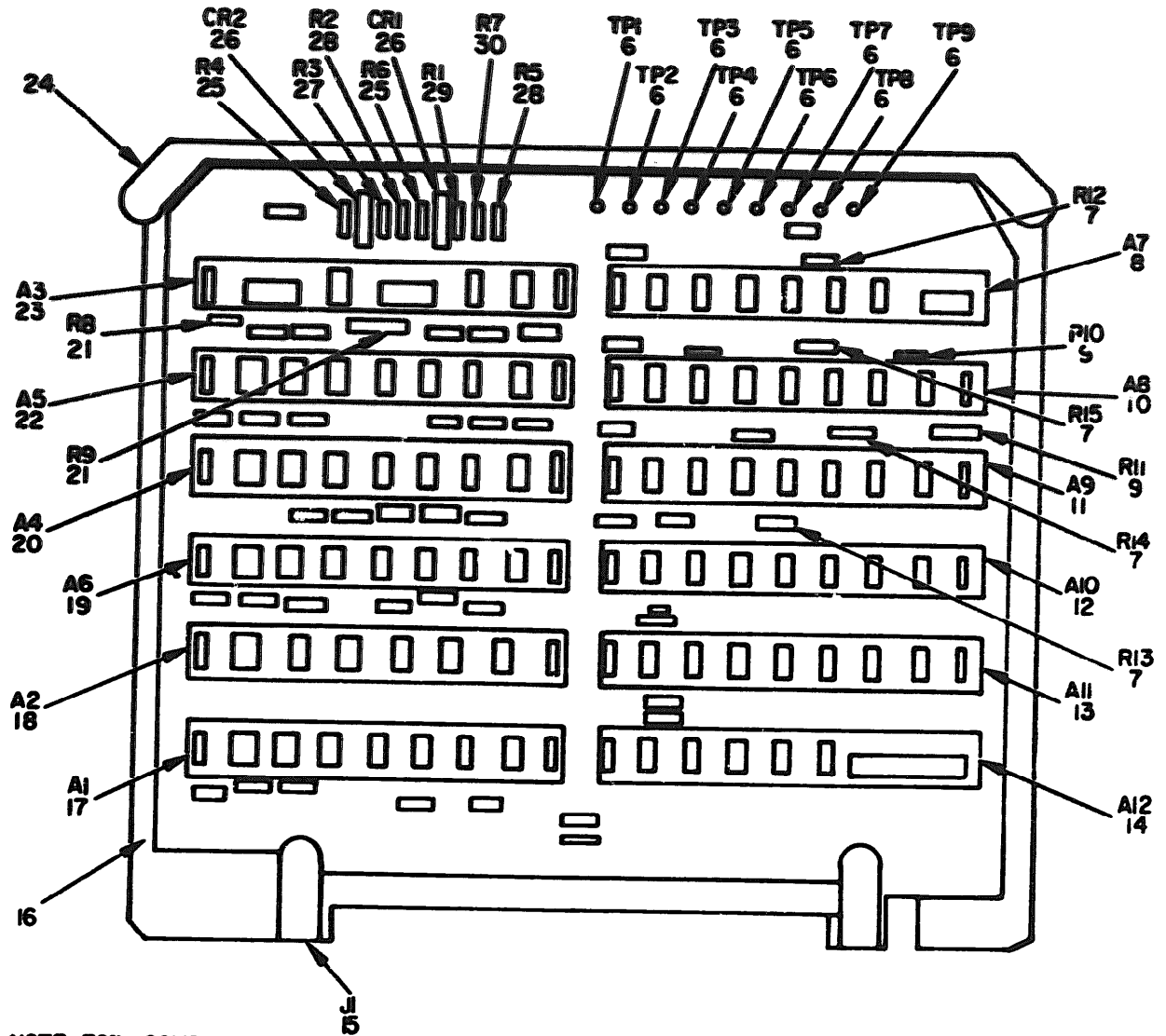

Figure 17. Circuit Card Assembly (2A1)  
(Sheet 1 of 2)



NOTE: FOR COMPLETE REFERENCE DESIGNATION  
PREFIX WITH 2A1.

EL2CP025

Figure 17. Circuit Card Assembly (2A1)  
(Sheet 2 of 2)



ILLUSTRATION		NATIONAL STOCK NUMBER	PART NUMBER	FORM	DESCRIPTION	USABLE OR CODE	QTY REQ OR UNIT	
(A) FIG NO.	(B) FIG NO.							
		(3)			GROUP 0202 CIRCUIT CARD ASSEMBLY (2A1)			
17	1	PAGE	5910-00-847-9308	CONSOLE	81349	CAPACITOR, FIXED, CERAMIC	EA	20
17	2	PAGE	5910-00-068-4238	HP9003-01-2266	81349	CAPACITOR, FIXED, ELECTROLYTIC	EA	3
17	3	PAGE	5910-00-893-6745	CONSOLE	81349	CAPACITOR, FIXED, CERAMIC	EA	4
17	4	PAGE	5910-00-842-6819	HP9003-01-2266	81349	CAPACITOR, FIXED, ELECTROLYTIC	EA	2
17	5	PAGE	5910-00-247-7540	HP9003-01-2459	81349	CAPACITOR, FIXED, ELECTROLYTIC	EA	1
17	6	PAGE		9803-2	07047	TIE JOINT	EA	9
17	7	PAGE	5985-00-128-9154	RENO764713	81349	RESISTOR, FIXED, COMPOSITION	EA	4
17	8	PAGE	5895-00-145-1179	677-1101-067-01	86360	MICROFORM ASSEMBLY	EA	1
17	9	PAGE	5989-00-110-7622	RENO764813	81349	RESISTOR, FIXED, COMPOSITION	EA	2
17	10	PAGE	5895-00-358-4599	677-1101-068-01	86360	MICROFORM ASSEMBLY	EA	1
17	11	PAGE	5895-00-358-4482	677-1101-069-01	86360	MICROFORM ASSEMBLY	EA	1
17	12	PAGE	5895-00-165-1181	677-1101-070-01	86360	MICROFORM ASSEMBLY	EA	1
17	13	PAGE	5895-00-165-1172	677-1101-071-01	86360	MICROFORM ASSEMBLY	EA	1
17	14	PAGE	5895-00-164-3703	677-1101-072-01	86360	MICROFORM ASSEMBLY	EA	1
17	15	PAGE	5935-00-089-6895	26109560-01-022	86360	CONNECTOR, MICROFASLS, ELECTRICAL	EA	1
17	16	PAGE	5895-00-167-7415	677-1101-021-01	86360	PRINTED WIRING BOARD	EA	1
17	17	PAGE	5895-00-165-1173	677-1101-062-01	86360	MICROFORM ASSEMBLY	EA	1
17	18	PAGE	5895-00-165-1178	677-1101-062-01	86360	MICROFORM ASSEMBLY	EA	1
17	19	PAGE	5895-00-166-0207	677-1101-066-01	86360	MICROFORM ASSEMBLY	EA	1
17	20	PAGE	5895-00-165-1124	677-1101-064-01	86360	MICROFORM ASSEMBLY	EA	1
17	21	PAGE	5905-00-131-1255	RENO7612213	81349	RESISTOR, FIXED, COMPOSITION	EA	2
17	22	PAGE	5895-00-166-0205	677-1101-065-01	86360	MICROFORM ASSEMBLY	EA	1
17	23	PAGE	5895-00-165-1123	677-1101-063-01	86360	MICROFORM ASSEMBLY	EA	1
17	24	PAGE		16109322-01-022	86360	EXTRACTOR SELECT	EA	1
17	24	PAGE		16109322-01-024	86360	EXTRACTOR	EA	1
17	25	PAGE	5905-00-110-7620	RENO7610213	81349	RESISTOR, FIXED, COMPOSITION	EA	2
17	26	PAGE	5961-00-975-2173	JAN18436	81390	SEMICONDUCTOR DEVICE, DIODE	EA	2
17	27	PAGE	5905-00-111-4845	RENO763013	81349	RESISTOR, FIXED, COMPOSITION	EA	1
17	28	PAGE	5905-00-116-2394	RENO763113	81349	RESISTOR, FIXED, COMPOSITION	EA	2
17	29	PAGE	5905-00-116-8554	RENO7610513	81349	RESISTOR, FIXED, COMPOSITION	EA	1
17	30	PAGE	5905-00-114-0711	RENO7647213	81349	RESISTOR, FIXED, COMPOSITION	EA	1



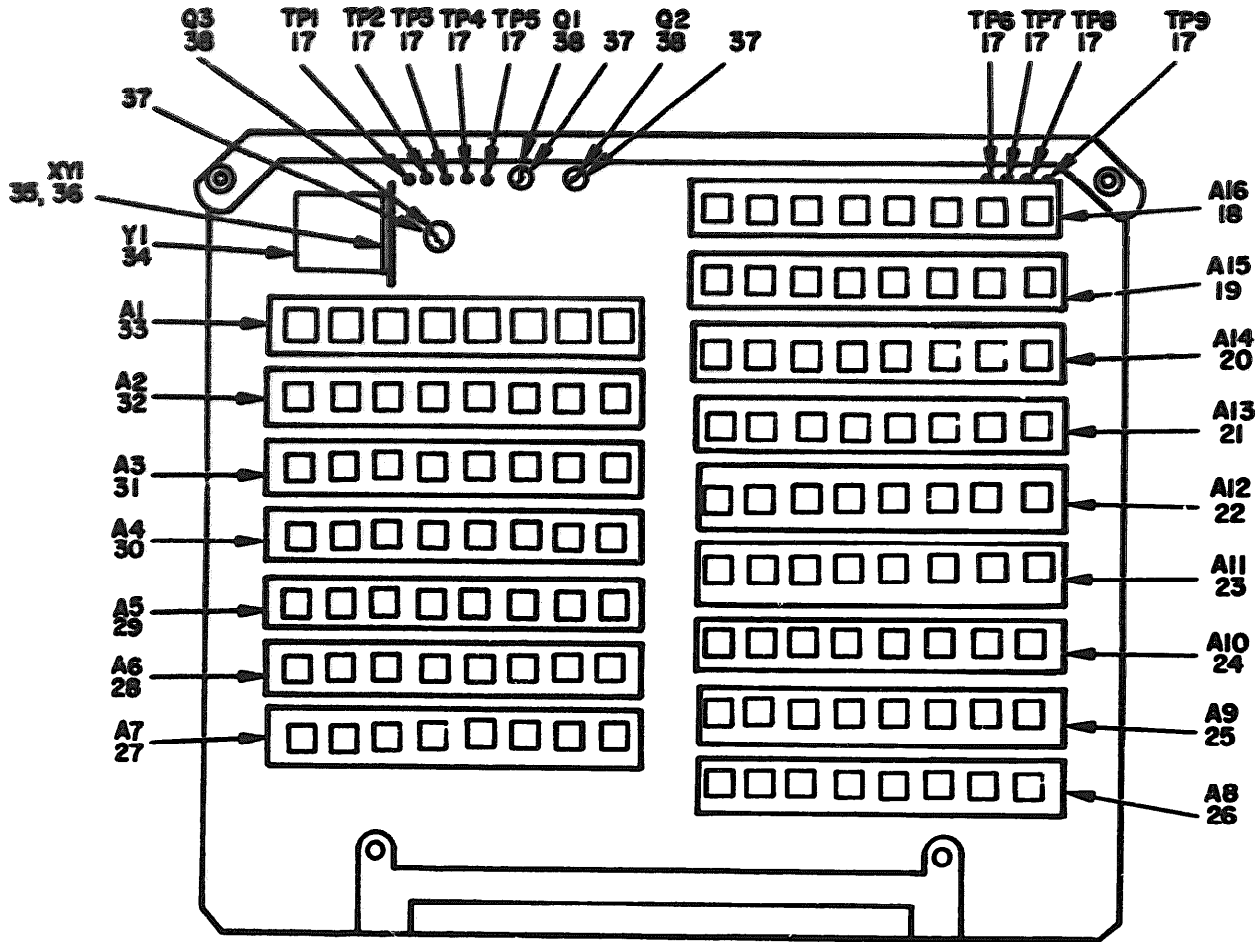

NOTE: FOR COMPLETE REFERENCE DESIGNATION  
PREFIX WITH 2A2.

EL2CPO27

Figure 18. Circuit Card Assembly (2A2) (Sheet 2 of 2)

(3)

NATIONAL STOCK NUMBER

ILLUSTRATION		PART NUMBER	QTY REQ IN UNIT	DESCRIPTION	USABLE OR CODE	QTY REQ IN UNIT
(A) FIG NO	(B) ITEM NO					
18	1	PADEZ 5905-00-131-1255		RESISTOR, FIXED, COMPOSITION		EA 1
18	2	EXDZE		EXTRACTOR SELECT		EA 1
18	2	EXDZE		EXTRACTOR		EA 1
18	3	EXDZE		EYELET, METALLIC		EA 2
18	4	PADEZ 5935-00-471-4445		CONNECTOR, MICROFACLE, ELECTRICAL		EA 1
18	5	PADEZ 5910-00-865-6219		CAPACITOR, FIXED, ELECTROLYTIC		EA 2
18	6	PADEZ 5910-00-847-7288		CAPACITOR, FIXED, CERAMIC		EA 3
18	7	PADEZ 5095-00-187-7619		FOLGATED BRIMS BOARD		EA 1
18	8	EXDZE		CAPACITOR, FIXED, PLASTIC		EA 1
18	9	PADEZ 5905-00-114-0708		RESISTOR, FIXED, COMPOSITION		EA 3
18	10	PADEZ 5905-00-136-8431		RESISTOR, FIXED, COMPOSITION		EA 2
18	11	PADEZ 5905-00-110-7620		RESISTOR, FIXED, COMPOSITION		EA 3
18	12	PADEZ 5905-00-141-1183		RESISTOR, FIXED, COMPOSITION		EA 2
18	13	PADEZ 5910-00-143-0501		CAPACITOR, FIXED, CERAMIC		EA 1
18	14	PADEZ 5910-00-833-4779		CAPACITOR, FIXED, CERAMIC SELECT		EA 1
18	14	EXDZE		CAPACITOR, FIXED, CERAMIC		EA 1
18	15	PADEZ 5951-00-682-2387		SEMICONDUCTOR DEVICE, DIODE		EA 1
18	16	PADEZ 5940-00-826-5821		TERMINAL, STUD		EA 2
18	17	PADEZ 5935-00-351-5980		TEST POINT		EA 9
18	18	PADEZ 5895-00-165-1189		MICROGRAM ASSEMBLY		EA 1
18	19	PADEZ 5895-00-165-1153		MICROGRAM ASSEMBLY		EA 1
18	20	PADEZ 5895-00-463-9913		MICROGRAM ASSEMBLY		EA 1
18	21	PADEZ 5895-00-165-1176		MICROGRAM ASSEMBLY		EA 1
18	22	PADEZ 5895-00-165-1175		MICROGRAM ASSEMBLY		EA 1
18	23	PADEZ 5895-00-165-1174		MICROGRAM ASSEMBLY		EA 1
18	24	PADEZ 5895-00-164-3722		MICROGRAM ASSEMBLY		EA 1
18	25	PADEZ 5895-00-165-1115		MICROGRAM ASSEMBLY		EA 1
18	26	PADEZ 5895-00-165-1106		MICROGRAM ASSEMBLY		EA 1
18	27	PADEZ 5895-00-165-1163		MICROGRAM ASSEMBLY		EA 1
18	28	PADEZ 5895-00-165-1158		MICROGRAM ASSEMBLY		EA 1
18	29	PADEZ 5895-00-165-1157		MICROGRAM ASSEMBLY		EA 1
18	30	PADEZ 5995-00-165-1156		MICROGRAM ASSEMBLY		EA 1
18	31	PADEZ 5895-00-165-1155		MICROGRAM ASSEMBLY		EA 1
18	32	PADEZ 5895-00-165-1154		MICROGRAM ASSEMBLY		EA 1
18	33	PADEZ 5895-00-165-1161		MICROGRAM ASSEMBLY		EA 1
18	34	PADEZ 5955-00-275-7460		CRYSTAL UNIT, QUARTZ		EA 1
18	35	EXDZE		EYELET, METALLIC		EA 2
18	36	EXDZE		HOLDER, QUARTZ CRYSTAL		EA 1
18	37	EXDZE		INSULATOR, TRANSISTOR		EA 3
18	38	PADEZ 5961-00-926-0237		TRANSISTOR		EA 3

GROUP 0203 CIRCUIT CARD ASSEMBLY (2A2)

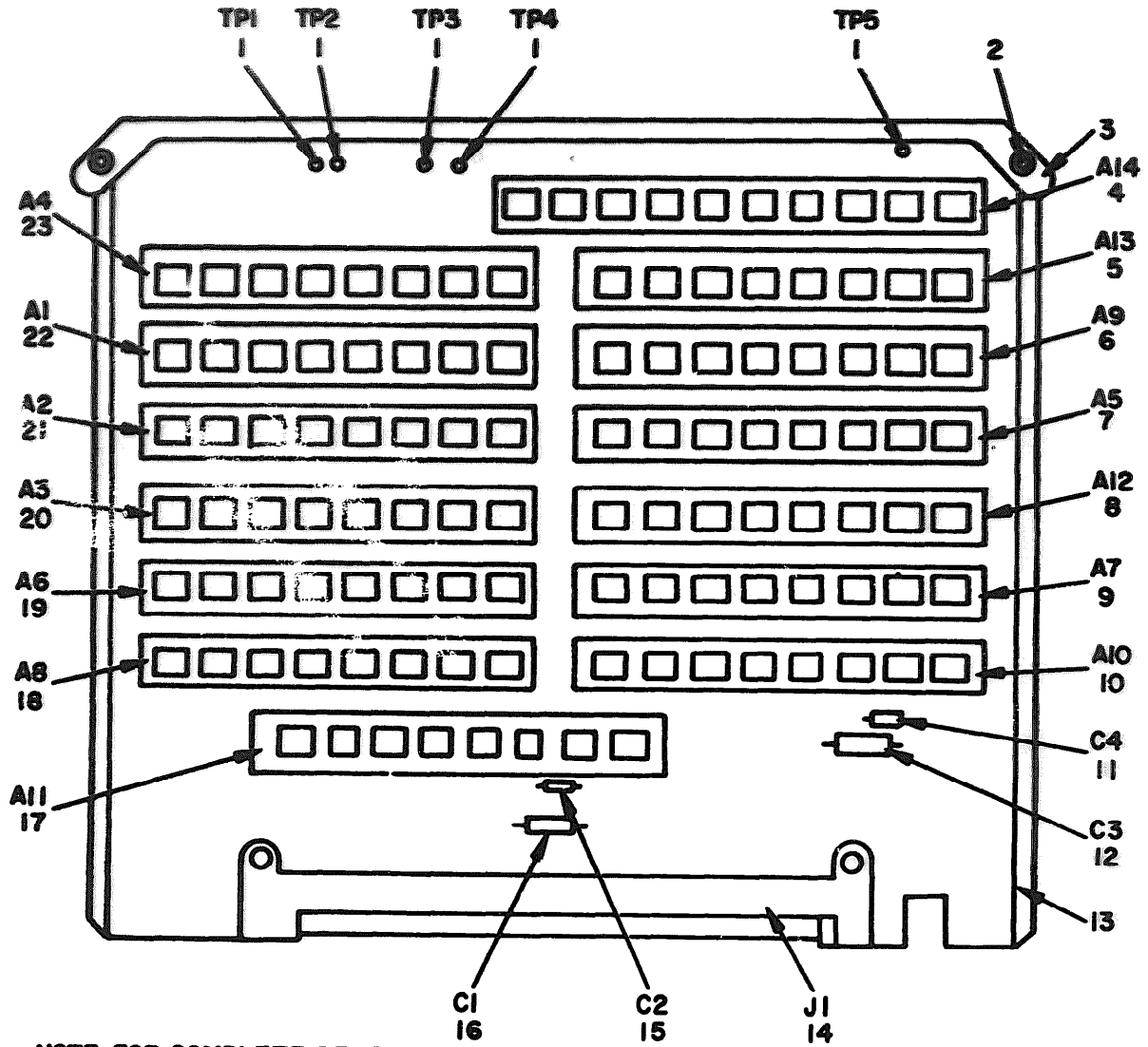

EL2CP028

Figure 19. Circuit Card Assembly (2A3)

SECTION II

TM11-5850-242-34P

(3)

ILLUSTRATION		NATIONAL STOCK NUMBER	PART NUMBER	FSCN	DESCRIPTION	USABLE ON CODE	QTY	UNIT
NO	ITEM NO							
GROUP 0204 CIRCUIT CARD ASSEMBLY (2A3)								
19	1	XDEEZ	92203-2	09027	TEST POINT		EA	5
19	2	XDEEZ	AL060	57772	INSULAT, METALLIC		EA	2
19	3	XDEEZ	36109322-01-022	86360	EXTRACTOR		EA	1
19	4	PADEZ	5895-00-405-9162	677-1103-074-01	86360	MICROHEAM ASSEMBLY	EA	1
19	5	PADEZ	5895-00-164-3754	677-1103-073-01	86360	MICROHEAM ASSEMBLY	EA	1
19	6	PADEZ	5895-00-164-3714	677-1103-069-01	86360	MICROHEAM ASSEMBLY	EA	1
19	7	PADEZ	5895-00-164-3728	677-1103-065-01	86360	MICROHEAM ASSEMBLY	EA	1
19	8	PADEZ	5895-00-164-3752	677-1103-072-01	86360	MICROHEAM ASSEMBLY	EA	1
19	9	PADEZ	5895-00-164-3787	677-1103-047-01	86360	MICROHEAM ASSEMBLY	EA	1
19	10	PADEZ	5895-00-164-3746	677-1103-070-01	86360	MICROHEAM ASSEMBLY	EA	1
19	11	PADEZ	5910-00-990-4881	CH062221K	81349	CAPACITOR, FIXED, CERAMIC	EA	1
19	12	XDEEZ	15364450-01-080	86360	CAPACITOR, FIXED, PLASTIC		EA	1
19	13	PADEZ	5895-00-166-0144	677-1103-021-01	86360	PRINTED WIRING BOARD	EA	1
19	14	PADEZ	5935-00-029-6895	20108360-01-022	86360	CONNECTOR, RECEPTACLE, ELECTRICAL	EA	1
19	15	PADEZ	5910-00-847-7285	CH062103K	81349	CAPACITOR, FIXED, CERAMIC	EA	1
19	16	PADEZ	5910-00-868-6219	M39003-01-2268	81349	CAPACITOR, FIXED, ELECTROLYTIC	EA	1
19	17	PADEZ	5895-00-164-3753	677-1103-071-01	86360	MICROHEAM ASSEMBLY	EA	1
19	18	PADEZ	5895-00-164-3706	677-1103-068-01	86360	MICROHEAM ASSEMBLY	EA	1
19	19	PADEZ	5895-00-164-3712	677-1103-066-02	86360	MICROHEAM ASSEMBLY	EA	1
19	20	PADEZ	5895-00-164-3736	677-1103-063-01	86360	MICROHEAM ASSEMBLY	EA	1
19	21	PADEZ	5895-00-165-1188	677-1103-062-01	86360	MICROHEAM ASSEMBLY	EA	1
19	22	XDEEZ		677-1103-061-01	86360	MICROHEAM ASSEMBLY	EA	1
19	23	PADEZ	5895-00-165-1177	677-1103-064-01	86360	MICROHEAM ASSEMBLY	EA	1

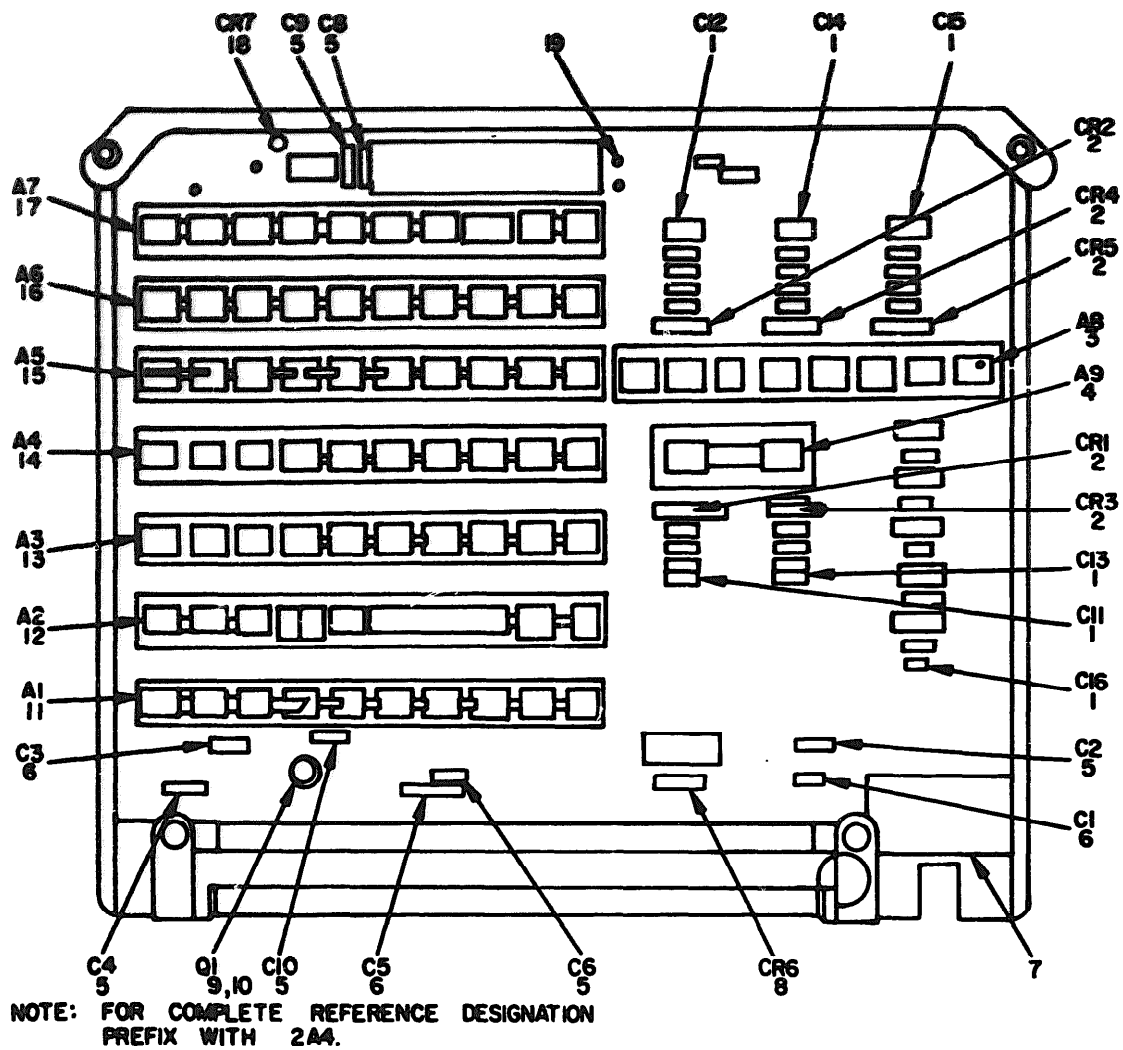

EL2CP029

Figure 20. Circuit Card Assembly (2A4) (Sheet 1 of 3)

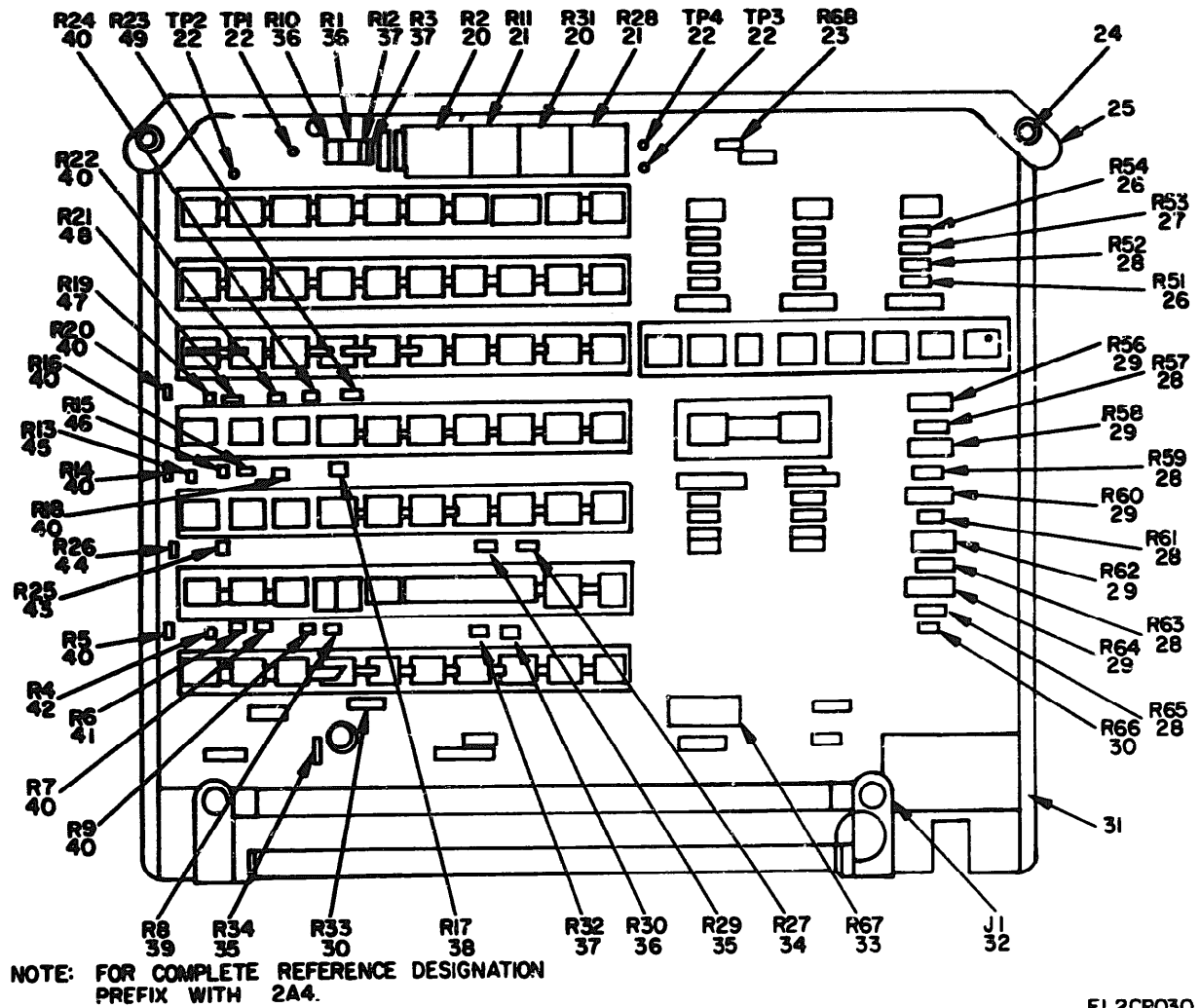
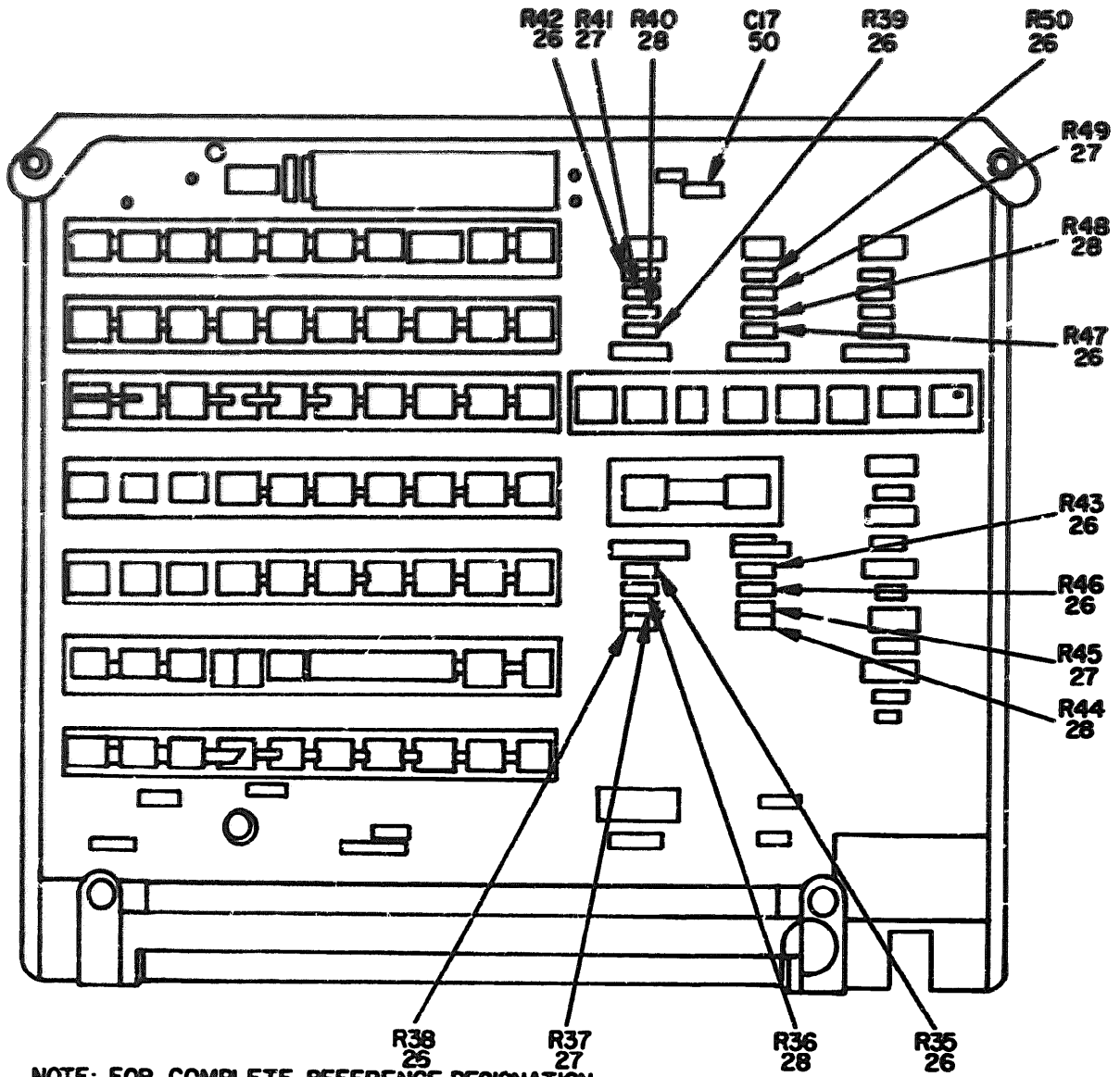

Figure 20. Circuit Card Assembly (2A4) (Sheet 2 of 3)





NOTE: FOR COMPLETE REFERENCE DESIGNATION  
PREFIX WITH 2A4.

EL2CP03I

Figure 20, Circuit Card Assembly (2A4) (Sheet 3 of 3)

SECTION II

TM11-5850-242-34P

ILLUSTRATION		NATIONAL STOCK NUMBER	PART NUMBER	FIGURE	DESCRIPTION	WEARABLE CODE	QTY PER UNIT
(A) FIG NO	(B) FIG NO						
GROUP 0205 CIRCUIT CARD ASSEMBLY (2A4)							
25	1	FADEZ 5910-00-306-7161	NO9824-02-0770	81349	CONNECTOR, FIXED, CERAMIC		EA 6
26	2	FADEZ 5961-00-834-0684	JANU754A	81350	SEMICONDUCTOR DEVICE, DIODE		EA 5
26	3	FADEZ 5895-00-164-3741	677-1104-061-01	86360	MICROFILM ASSEMBLY		EA 1
26	4	FADEZ 5895-00-164-3799	677-1104-062-01	86360	MICROFILM ASSEMBLY		EA 1
26	5	FADEZ 5910-00-847-7298	01054103K	81349	CAPACITOR, FIXED, CERAMIC		EA 6
26	6	FADEZ 5910-00-868-6219	NO9823-01-2268	81349	CAPACITOR, FIXED, ELECTROLYTIC		EA 3
26	7	FADEZ	677-9880-013-22	86360	PLATE, INSTRUCTION		EA 1
26	8	FADEZ 5961-00-852-7549	JANU754A	81350	SEMICONDUCTOR DEVICE, DIODE		EA 1
26	9	FADEZ 5961-00-984-1535	JANU7540	81350	TRANSISTOR		EA 1
26	10	FADEZ 5999-00-753-6756	10034H	07047	INSULATOR, TRANSISTOR		EA 1
26	11	FADEZ 5395-00-164-3705	677-1104-061-01	86360	MICROFILM ASSEMBLY		EA 1
26	12	FADEZ 5895-00-164-3729	677-1104-062-01	86360	MICROFILM ASSEMBLY		EA 1
26	13	FADEZ 5895-00-165-1147	677-1104-063-01	86360	MICROFILM ASSEMBLY		EA 1
26	14	FADEZ 5895-00-164-3704	677-1104-064-01	86360	MICROFILM ASSEMBLY		EA 1
26	15	FADEZ 5895-00-164-3743	677-1104-065-01	86360	MICROFILM ASSEMBLY		EA 1
26	16	FADEZ 5895-00-164-3742	677-1104-066-01	86360	MICROFILM ASSEMBLY		EA 1
26	17	FADEZ 5895-00-165-1180	677-1104-067-01	86360	MICROFILM ASSEMBLY		EA 1
26	18	FADEZ 5961-00-995-2310	JANU754A	81350	SEMICONDUCTOR DEVICE, DIODE		EA 1
26	19	FADEZ 5940-00-225-6866	2085-2	71279	TERMINAL, STUD		EA 1
26	20	FADEZ 5905-00-104-0922	RT24CF902	81349	RESISTOR, VARIABLE		EA 2
26	21	FADEZ 5905-00-995-9231	RT24CF103	81349	RESISTOR, VARIABLE		EA 2
26	22	FADEZ	90203-2	07047	TEST POINT		EA 4
26	23	FADEZ 5905-00-111-4727	RCR07G272JS	81349	RESISTOR, FIXED, COMPOSITION		EA 1
26	24	FADEZ	A1060	57771	EYELET, METALLIC		EA 2
26	25	FADEZ	36109322-01-022	86360	EXTRACTOR		EA 1
26	26	FADEZ 5905-00-110-0388	RCR07G104JS	81349	RESISTOR, FIXED, COMPOSITION		EA 10
26	27	FADEZ 5905-00-106-3666	RCR07G103JS	81349	RESISTOR, FIXED, COMPOSITION		EA 5
26	28	FADEZ 5905-00-120-9154	RCR07G471JS	81349	RESISTOR, FIXED, COMPOSITION		EA 10
26	29	FADEZ 5905-00-104-8348	RCR20G332JS	81349	RESISTOR, FIXED, COMPOSITION		EA 5
26	30	FADEZ 5905-00-924-3281	RC05GF122J	81349	RESISTOR, FIXED, COMPOSITION		EA 2
26	31	FADEZ 5895-00-166-0218	677-1104-022-01	86360	PRINTED WIRING BOARD SELECT		EA 1
26	32	FADEZ 5935-00-471-4446	201C8560-01-020	86360	CONNECTOR, RECEPTACLE, ELECTRICAL		EA 1
26	33	FADEZ 5905-00-532-0595	RCR320910JS	81349	RESISTOR, FIXED, COMPOSITION		EA 1
26	34	FADEZ	RC05GF243J	81349	RESISTOR, FIXED, COMPOSITION		EA 1
26	35	FADEZ 5905-00-922-7215	RC05GF103J	81349	RESISTOR, FIXED, COMPOSITION		EA 2
26	36	FADEZ	RC05GF913J	81349	RESISTOR, FIXED, COMPOSITION		EA 3
26	37	FADEZ	RC05GF202J	81349	RESISTOR, FIXED, COMPOSITION		EA 3
26	38	FADEZ 5905-00-965-9088	RM55D6191F	81349	RESISTOR, FIXED, FILM		EA 1
26	39	FADEZ 5905-00-889-0227	RM55D2212F	81349	RESISTOR, FIXED, FILM		EA 1

SECTION II

TM11-5850-242-34P

(3)

NATIONAL STOCK NUMBER

QUANTITY			NATIONAL STOCK NUMBER	PART NUMBER	FORM	DESCRIPTION	USABLE OR CODE	QTY REC AS SHOWN
REQ	FORM	GRADE						
40	40	GRADE	5930-00-135-1674	RESISTOR	01349	RESISTOR, FIXED, FILM		20
20	42	GRADE	5985-00-685-0336	RESISTOR	01349	RESISTOR, FIXED, FILM		20
20	42	GRADE	5985-00-939-9327	RESISTOR	01349	RESISTOR, FIXED, FILM		20
20	43	GRADE	5985-00-985-0327	RESISTOR	01349	RESISTOR, FIXED, FILM		20
20	44	GRADE	5985-00-733-1660	RESISTOR	01349	RESISTOR, FIXED, FILM		20
20	45	GRADE	5985-00-882-2335	RESISTOR	01349	RESISTOR, FIXED, FILM		20
20	46	GRADE	5985-00-723-6853	RESISTOR	01349	RESISTOR, FIXED, FILM		20
20	47	GRADE	5985-00-965-9085	RESISTOR	01349	RESISTOR, FIXED, FILM		20
20	48	GRADE	5985-00-965-5557	RESISTOR	01349	RESISTOR, FIXED, FILM		20
20	49	GRADE	5985-00-781-1989	RESISTOR	01349	RESISTOR, FIXED, FILM		20
20	50	GRADE	5910-00-42-9294	CAPACITOR	01349	CAPACITOR, FIXED, CERAMIC		20

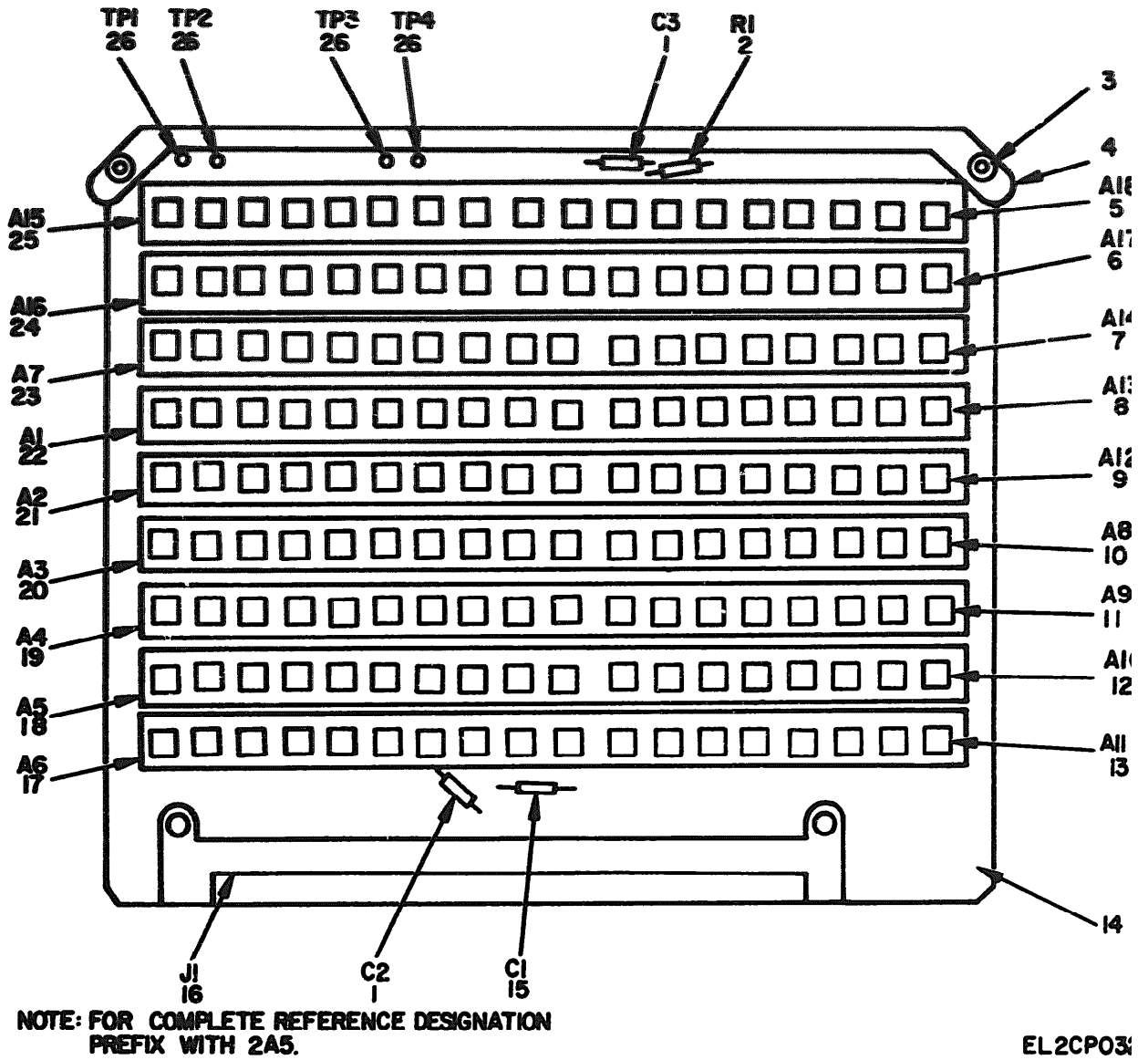
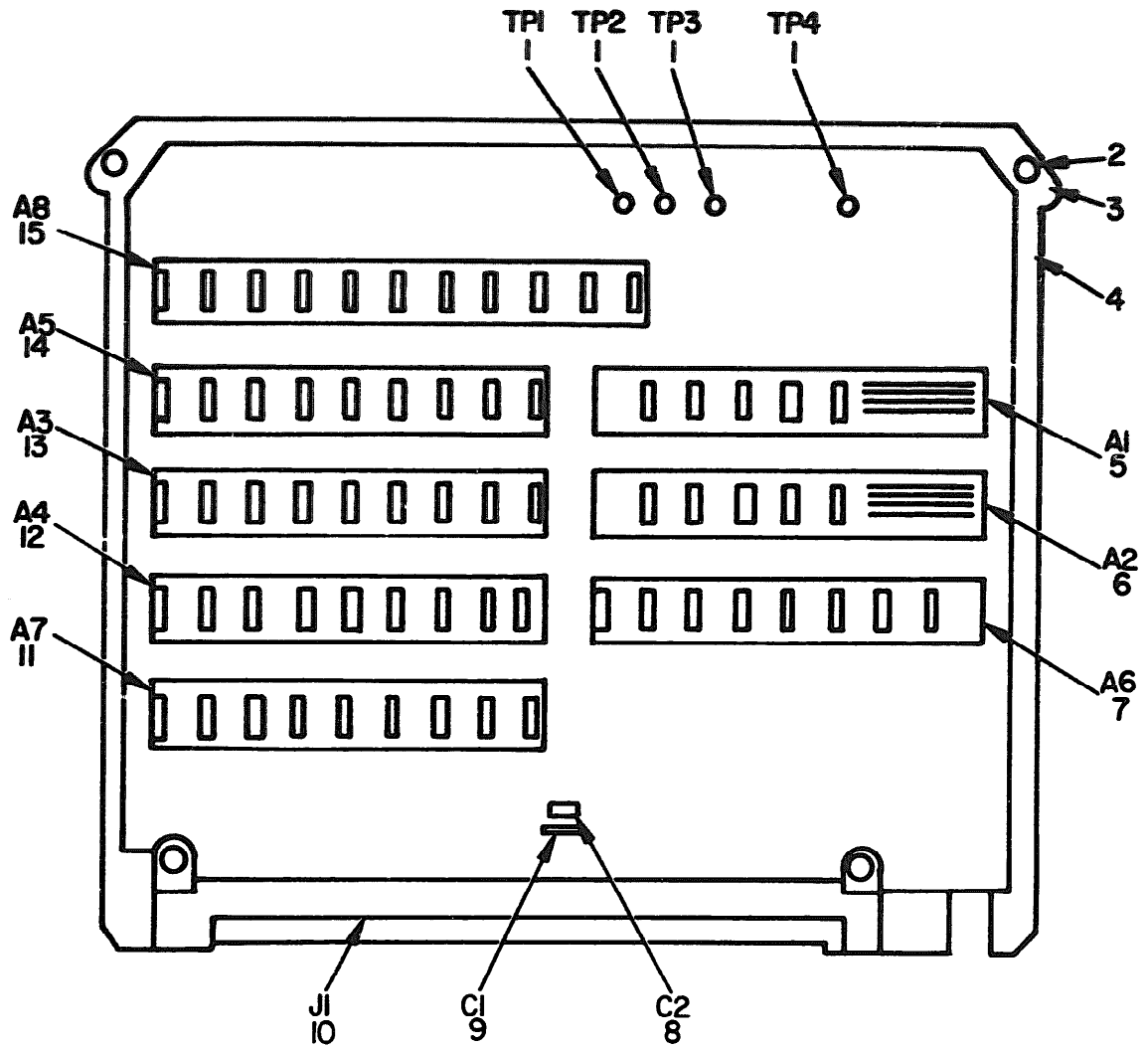

Figure 21. Circuit Card Assembly (2A5)

## SECTION II

TM11-5850-242-34P

(4) ILLUSTRATION		(5)	(6)	(7)	(8)	(9)	(10)	(11)
(a) FILE NO.	(b) ITEM NO.	SHAW CODE	NATIONAL STOCK NUMBER	PART NUMBER	FIGURE	DESCRIPTION	USABLE ON CODE	QTY INC OR UNIT
GROUP 0206 CIRCUIT CARD ASSEMBLY (2A5)								
21	1	NDZZZ	5910-00-868-2199	RESISTOR, 1/2W	81349	CAPACITOR, FIXED, CERAMIC		EA 2
21	2	NDZZZ		ME2268-05-1111	81349	RESISTOR, FIXED, FILM		EA 1
21	3	NDZZZ		A.1261	97771	WHEEL, METALLIC		EA 2
21	4	NDZZZ		8610922-01-22	86360	EXTRACTOR SELECT		EA 1
21	5	NDZZZ	5895-00-164-3738	677-1105-078-01	86360	EXTRACTOR		EA 1
21	6	NDZZZ	5895-00-164-3737	677-1105-077-01	86360	MICROBEAM ASSEMBLY		EA 1
21	7	NDZZZ	5895-00-164-3734	677-1105-074-01	86360	MICROBEAM ASSEMBLY		EA 1
21	8	NDZZZ	5895-00-164-3760	677-1105-073-01	86360	MICROBEAM ASSEMBLY		EA 1
21	9	NDZZZ	5895-00-164-3759	677-1105-072-01	86360	MICROBEAM ASSEMBLY		EA 1
21	10	NDZZZ	5895-00-164-3732	677-1105-068-01	86360	MICROBEAM ASSEMBLY		EA 1
21	11	NDZZZ	5895-00-164-3733	677-1105-069-01	86360	MICROBEAM ASSEMBLY		EA 1
21	12	NDZZZ	5895-00-164-3738	677-1105-070-01	86360	MICROBEAM ASSEMBLY		EA 1
21	13	NDZZZ	5895-00-164-3747	677-1105-071-01	86360	MICROBEAM ASSEMBLY		EA 1
21	14	NDZZZ	5895-00-166-0212	677-1105-021-01	86360	PRINTED WIRING BOARD		EA 1
21	15	NDZZZ	5910-00-868-6219	86360-01-2268	81349	CAPACITOR, FIXED, ELECTROLYTIC		EA 1
21	16	NDZZZ	5935-00-471-4446	2010860-01-020	86360	CONNECTOR, RECEPTACLE, ELECTRICAL		EA 1
21	17	NDZZZ	5895-00-164-3756	677-1105-066-01	86360	MICROBEAM ASSEMBLY		EA 1
21	18	NDZZZ	5895-00-184-3757	677-1105-065-01	86360	MICROBEAM ASSEMBLY		EA 1
21	19	NDZZZ	5895-00-164-3758	677-1105-064-01	86360	MICROBEAM ASSEMBLY		EA 1
21	20	NDZZZ		677-1105-063-01	86360	MICROBEAM ASSEMBLY		EA 1
21	21	NDZZZ		677-1105-062-01	86360	MICROBEAM ASSEMBLY		EA 1
21	22	NDZZZ		677-1105-061-01	86360	MICROBEAM ASSEMBLY		EA 1
21	23	NDZZZ	5895-00-164-3750	677-1105-067-01	86360	MICROBEAM ASSEMBLY		EA 1
21	24	NDZZZ	5895-00-165-1182	677-1105-076-01	86360	MICROBEAM ASSEMBLY		EA 1
21	25	NDZZZ	5895-00-164-3745	677-1105-075-01	86360	MICROBEAM ASSEMBLY		EA 1
21	26	NDZZZ		90203-2	07047	TEST POINT		EA 4



NOTE: FOR COMPLETE REFERENCE DESIGNATION  
PREFIX WITH 2A6.

EL2CP033

Figure 22. Circuit Card Assembly (2A6)

(3)  
NATIONAL  
STOCK  
NUMBER

(4) ILLUSTRATION		(5) PART NUMBER	(6) DESCRIPTION	(7) USABLE ON CODE	(8) QTY REQD PER UNIT		
(a) FIG NO	(b) FIG NO	(a) PART NUMBER	(b) FIGNO	(a) USABLE ON CODE	(b) QTY REQD PER UNIT		
GROUP 0207 CIRCUIT CARD ASSEMBLY (2A6)							
22	1	5895-00-187-7636	90803-2	07047	TEST POINT	EA	4
22	2	5895-00-164-3340	AL060	97771	SOLETT, METALLIC	EA	2
22	3	5895-00-165-1113	910922-01-032	06360	EXTRACTOR SELECT	EA	1
22	3	5910-00-867-7285	910922-01-024	06360	EXTRACTOR	EA	1
22	4	5910-00-868-4219	677-1106-021-01	06360	PRINTED WIRING BOARD	EA	1
22	5	5935-00-471-4446	677-1106-061-01	06360	MICROFILM ASSEMBLY	EA	1
22	6	5895-00-165-1113	677-1106-062-01	06360	MICROFILM ASSEMBLY	EA	1
22	7	5895-00-165-1108	677-1106-066-01	06360	MICROFILM ASSEMBLY	EA	1
22	8	5895-00-165-1166	CH04810X	01349	CAPACITOR, FILMED, CERAMIC	EA	1
22	9	5895-00-165-1112	92903-01-268	01349	CAPACITOR, FILMED, ELECTROLYTIC	EA	1
22	10	5895-00-165-1186	2010960-01-020	06360	CONNECTOR, RECEPTACLE, ELECTRICAL	EA	1
22	11	5895-00-165-1108	677-1106-067-01	06360	MICROFILM ASSEMBLY	EA	1
22	12	5895-00-165-1166	677-1106-064-01	06360	MICROFILM ASSEMBLY	EA	1
22	13	5895-00-165-1112	677-1106-063-01	06360	MICROFILM ASSEMBLY	EA	1
22	14	5895-00-165-1186	677-1106-065-01	06360	MICROFILM ASSEMBLY	EA	1
22	15	5895-00-165-1186	677-1106-068-01	06360	MICROFILM ASSEMBLY	EA	1

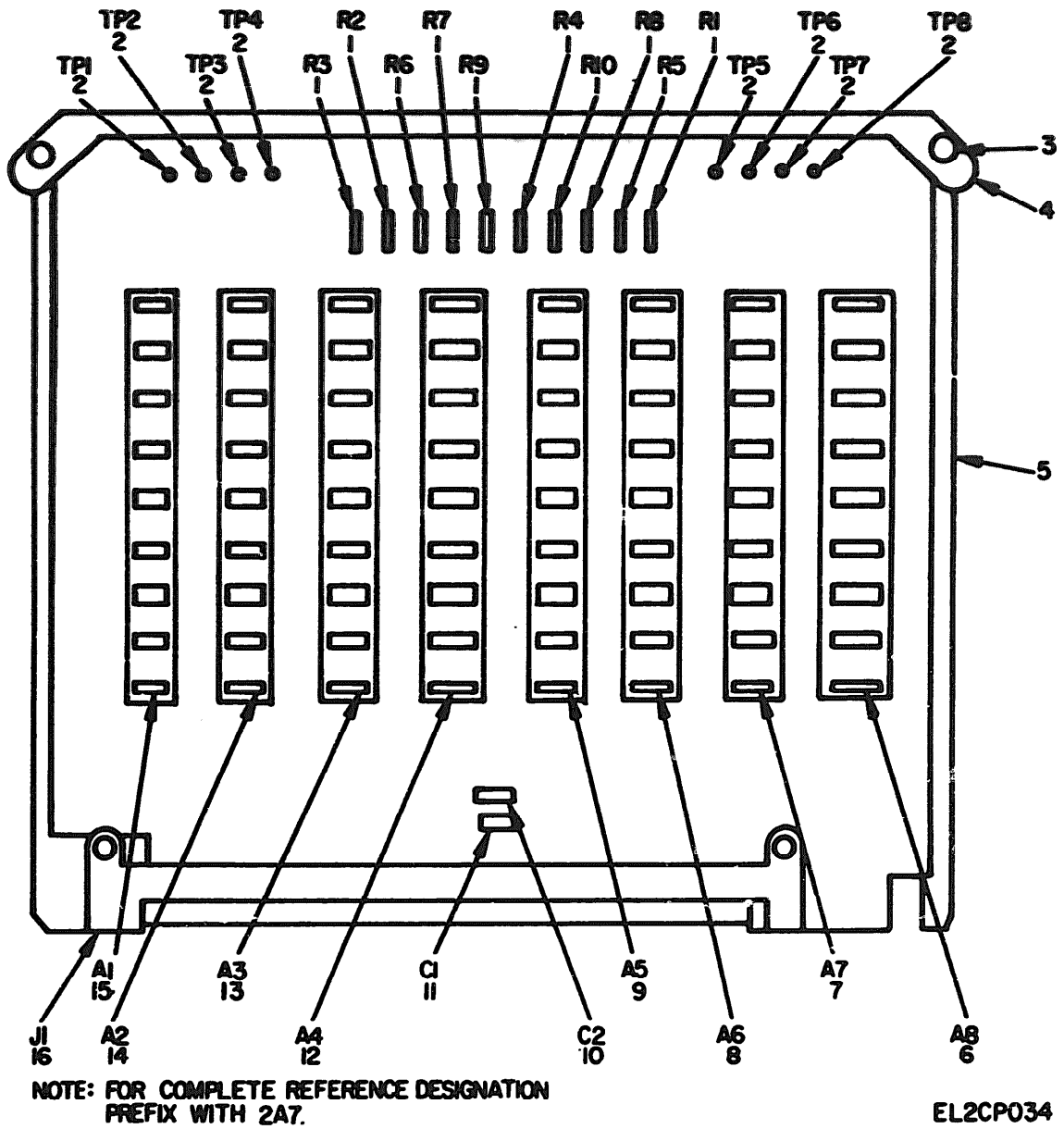

Figure 23. Circuit Card Assembly (2A7)



SECTION II

TM11-5850-242-34P

(3)

NATIONAL STOCK NUMBER

ILLUSTRATION		PART NUMBER	FORM	DESCRIPTION	USABLE ON CODE	QTY IN UNIT
(a) FIG NO	(b) FIG NO					
GROUP 0208 CIRCUIT CARD ASSEMBLY (2A7)						
23	1	PAPER	5985-00-111-4127	RESISTOR, FIXED, COMPOSITION	EA	10
23	2	PAPER		TEST POINT	EA	8
23	3	PAPER		SHIELD, METALLIC	EA	2
23	4	PAPER		EXTRACTOR SELECT	EA	1
23	4	PAPER		EXTRACTOR	EA	1
23	5	PAPER	5895-00-167-7437	PRINTED WIRING BOARD	EA	1
23	6	PAPER	5895-00-165-1142	MICROHAM ASSEMBLY	EA	1
23	7	PAPER	5895-00166-0200	MICROHAM ASSEMBLY	EA	1
23	8	PAPER	5895-00-65-1164	MICROHAM ASSEMBLY	EA	1
23	9	PAPER	5895-00-165-1169	MICROHAM ASSEMBLY	EA	1
23	10	PAPER	5910-00-847-7233	CAPACITOR, FIXED, CERAMIC	EA	1
23	11	PAPER	5910-00-868-6219	CAPACITOR, FIXED, ELECTROLYTIC	EA	1
23	12	PAPER	5895-00-165-1168	MICROHAM ASSEMBLY	EA	1
23	13	PAPER		MICROHAM ASSEMBLY	EA	1
23	14	PAPER	5895-00-165-1171	MICROHAM ASSEMBLY	EA	1
23	15	PAPER	5895-00-165-1170	MICROHAM ASSEMBLY	EA	1
23	16	PAPER	5935-00-471-4446	CONNECTOR, RECEPTACLE, ELECTRICAL	EA	1

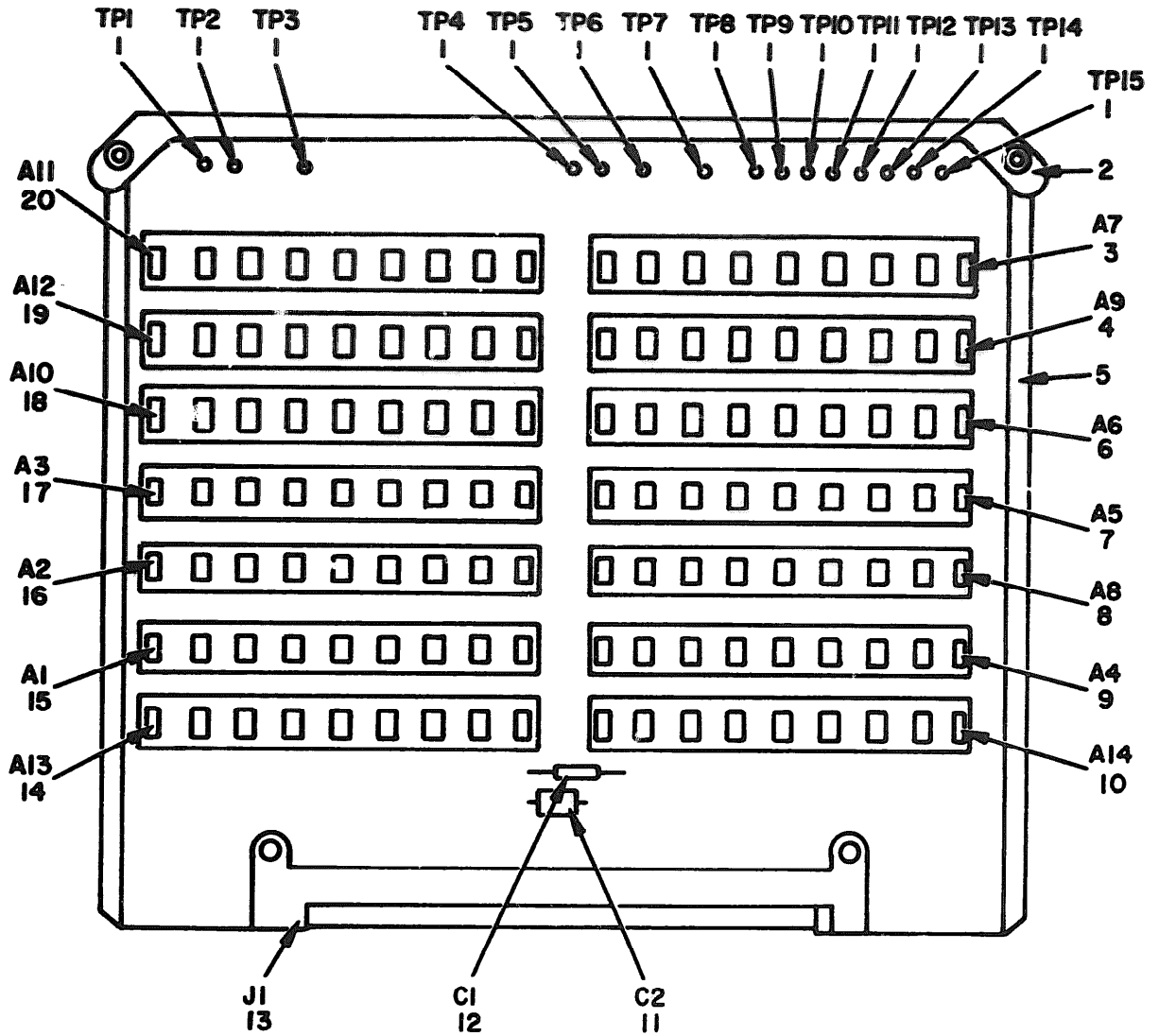

**NOTE: FOR COMPLETE REFERENCE DESIGNATION  
PREFIX WITH 2A8.**

**EL2CP035**

Figure 24. Circuit Card Assembly (2A8)

SECTION II

TM11-5850-242-34P

(3)

NATIONAL STOCK NUMBER

(4) ILLUSTRATION		(5)	(6)	(7)	(8)	(9)	(10)	(11)	(12)
(a) FIG NO.	(b) ITEM NO.	MARK CODE	NATIONAL STOCK NUMBER	PART NUMBER	FCM	DESCRIPTION	USABLE CN CODE	QTY	UNIT
GROUP 0209 CIRCUIT CARD ASSEMBLY (2A8)									
24	1	XXXX		99203-2	07047	TEST POINT		EA	15
24	2	XXXX		36109322-01-022	86360	EXTRACTOR SELECT		EA	1
24	2	XXXX		36109322-01-424	86360	EXTRACTOR		EA	1
24	3	PAGEZ	5895-00-144-3699	677-1108-067-02	86360	MICROHEAM ASSEMBLY		EA	1
24	4	PAGEZ	5895-00-165-1110	677-1108-069-02	86360	MICROHEAM ASSEMBLY		EA	1
24	5	PAGEZ	5895-00-163-4991	677-1108-022-01	86360	PRINTED WIRING BOARD		EA	1
24	6	PAGEZ	5895-00-165-1114	677-1108-066-02	86360	MICROHEAM ASSEMBLY		EA	1
24	7	PAGEZ	5895-00-165-1107	677-1108-065-02	86360	MICROHEAM ASSEMBLY		EA	1
24	8	PAGEZ	5895-00-16+5-1111	677-1108-068-02	86360	MICROHEAM ASSEMBLY		EA	1
24	9	PAGEZ	5895-00-165-1126	677-1108-064-02	86360	MICROHEAM ASSEMBLY		EA	1
24	10	PAGEZ	5895-00-165-1130	677-1108-074-02	86360	MICROHEAM ASSEMBLY		EA	1
24	11	XXXX		CH06C103K	81349	CAPACITOR, FIXED, CERAMIC		EA	1
24	12	PAGEZ	5910-00-268-6219	M39003-01-2268	81349	CAPACITOR, FIXED, ELECTROLYTIC		EA	2
24	13	PAGEZ	5935-01-029-6895	20108560-01-022	86360	CONNECTOR, RECEPTACLE, ELECTRICAL		EA	1
24	14	PAGEZ	5895-00-165-1129	677-1108-073-02	86360	MICROHEAM ASSEMBLY		EA	1
24	15	PAGEZ	5895-00-165-1127	677-1108-061-02	86360	MICROHEAM ASSEMBLY		EA	1
24	16	PAGEZ	5895-00165-1128	677-1108-062-02	86360	MICROHEAM ASSEMBLY		EA	1
24	17	PAGEZ	5895-00-165-1125	677-1108-063-02	86360	MICROHEAM ASSEMBLY		EA	1
24	18	PAGEZ	5895-00-165-1165	677-1108-070-02	86360	MICROHEAM ASSEMBLY		EA	1
24	19	XXXX		677-1108-072-02	86360	MICROHEAM ASSEMBLY		EA	1
24	20	XXXX		677-1108-071-02	86360	MICROHEAM ASSEMBLY		EA	1

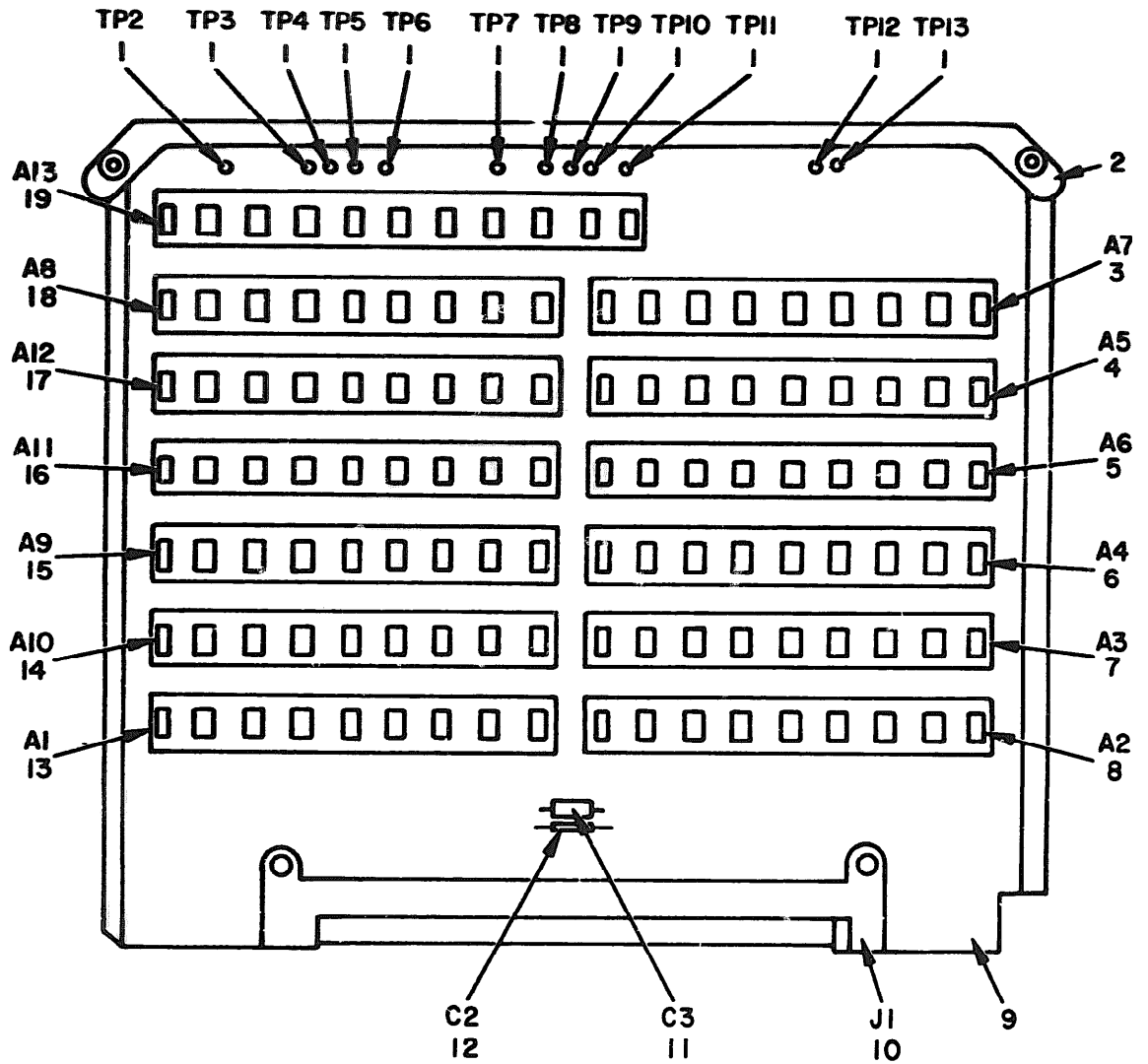

**NOTE: FOR COMPLETE REFERENCE DESIGNATION  
PREFIX WITH 2A9.**

**EL2CP036**

Figure 25. Circuit Card Assembly (2A9)

## SECTION II

TM11-5850-242-34P

(4)	(5)	(6)	(7)	(8)		
QUANTITY	UNIT	DESCRIPTION	USABLE ON CODE	QTY INC IN UNIT		
( 3 )						
NATIONAL STOCK NUMBER						
PART NUMBER						
FSCM						
GROUP 0210 CIRCUIT CARD ASSEMBLY (2A9)						
5	1	90203-2	07047	TEST POINT	EA	12
5	2	3610932-01-024	86360	EXTRACTOR	EA	1
5	3	5895-00-165-1103	677-1109-067-01	MICROBRAM ASSEMBLY	EA	1
5	4	5895-00-166-0204	677-1109-065-01	MICROBRAM ASSEMBLY	EA	1
5	5	5895-00-165-1104	677-1109-066-02	MICROBRAM ASSEMBLY	EA	1
5	6	5895-00-166-0203	677-1109-064-02	MICROBRAM ASSEMBLY	EA	1
5	7	5895-00-166-0202	677-1109-063-02	MICROBRAM ASSEMBLY	EA	1
5	8	5895-00-165-1109	677-1109-062-02	MICROBRAM ASSEMBLY	EA	1
5	9	5895-00-165-1105	677-1109-022-01	PRINTED WIRING BOARD	EA	1
5	10	5935-01-029-6895	20108560-3-022	CONNECTOR, RECEPTACLE, ELECTRICAL	EA	1
5	11	5910-00-868-6219	CK06CW103K	CAPACITOR, FIXED, CERAMIC	EA	1
5	12	5895-00-166-0206	M39003-01-2268	CAPACITOR, FIXED, ELECTROLYTIC	EA	1
5	13	5895-00-165-1118	677-1109-061-02	MICROBRAM ASSEMBLY	EA	1
5	14	5895-00-165-1119	677-1109-070-02	MICROBRAM ASSEMBLY	EA	1
5	15	5895-00-165-1117	677-1109-069-02	MICROBRAM ASSEMBLY	EA	1
5	16	5895-00-165-1121	677-1109-071-02	MICROBRAM ASSEMBLY	EA	1
5	17	5895-00-165-1120	677-1109-072-02	MICROBRAM ASSEMBLY	EA	1
5	18	5895-00-165-1122	677-1109-068-02	MICROBRAM ASSEMBLY	EA	1
5	19	5895-00-165-1122	677-1109-073-02	MICROBRAM ASSEMBLY	EA	1

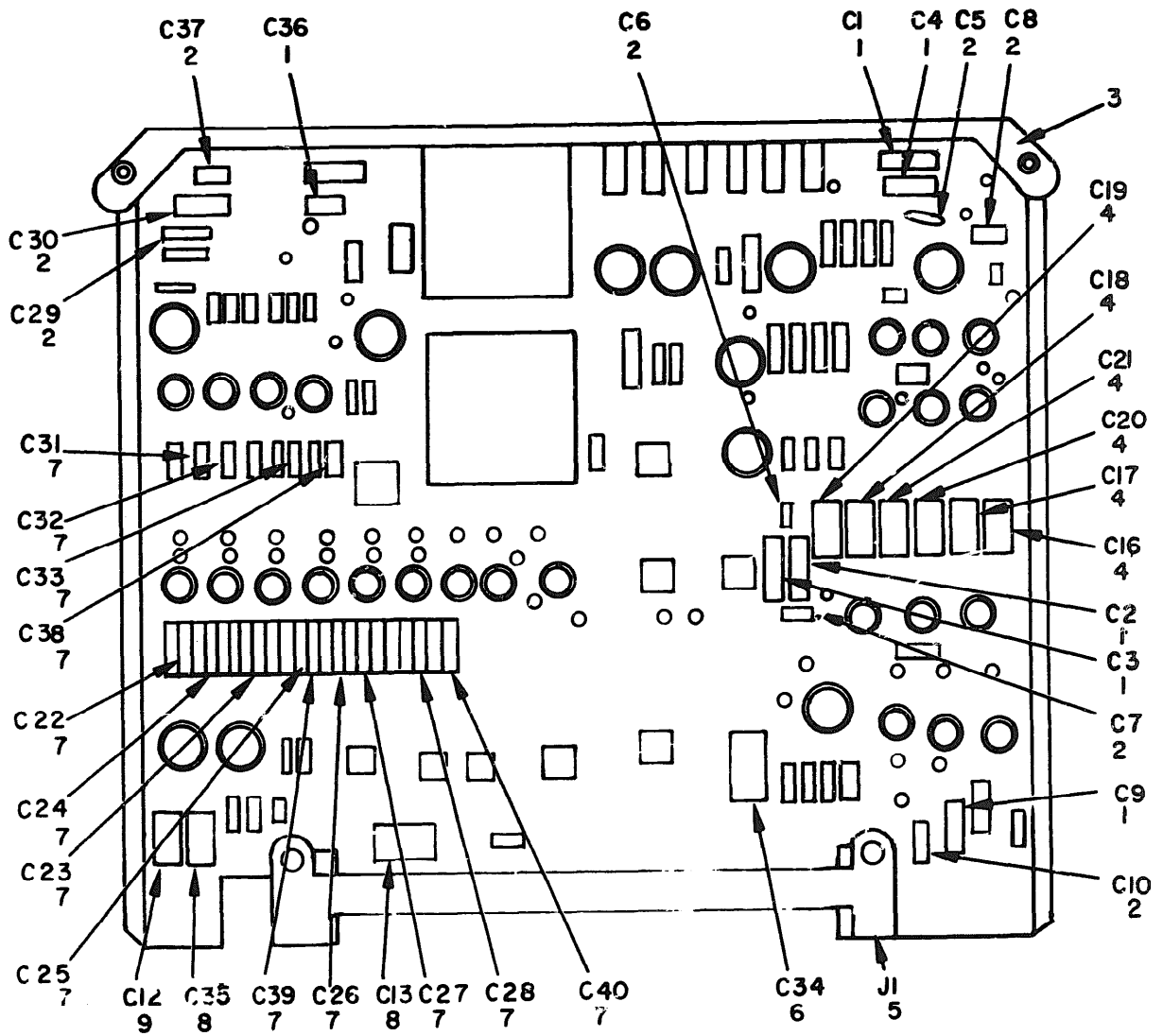

NOTE: FOR COMPLETE REFERENCE DESIGNATION  
PREFIX WITH 2A10.

EL2CP037

Figure 26. Circuit Card Assembly (2A10) (Sheet 1 of 5)

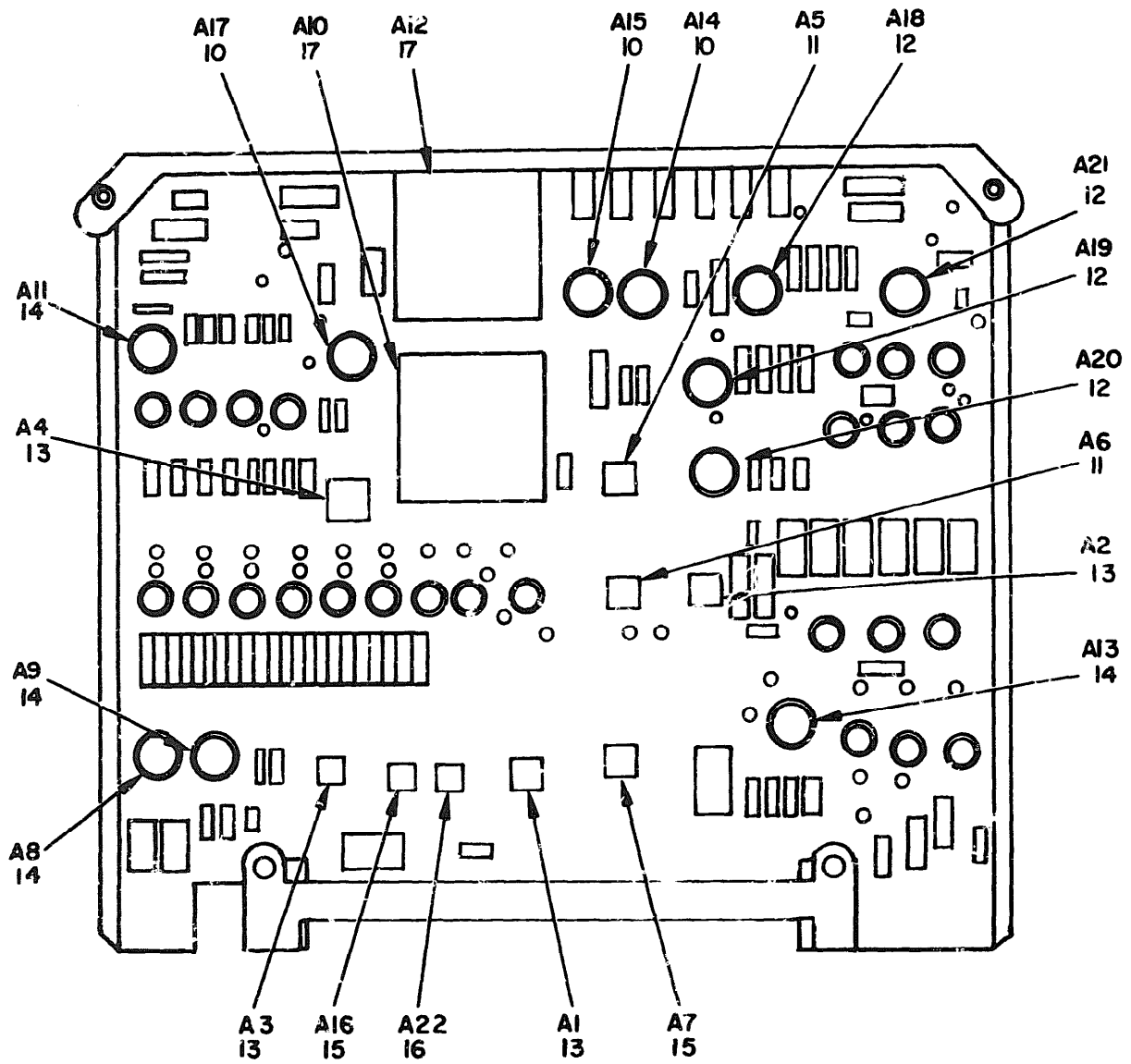

ELCP038

Figure 26. Circuit Card Assembly (2A10) (Sheet 2 of 5)

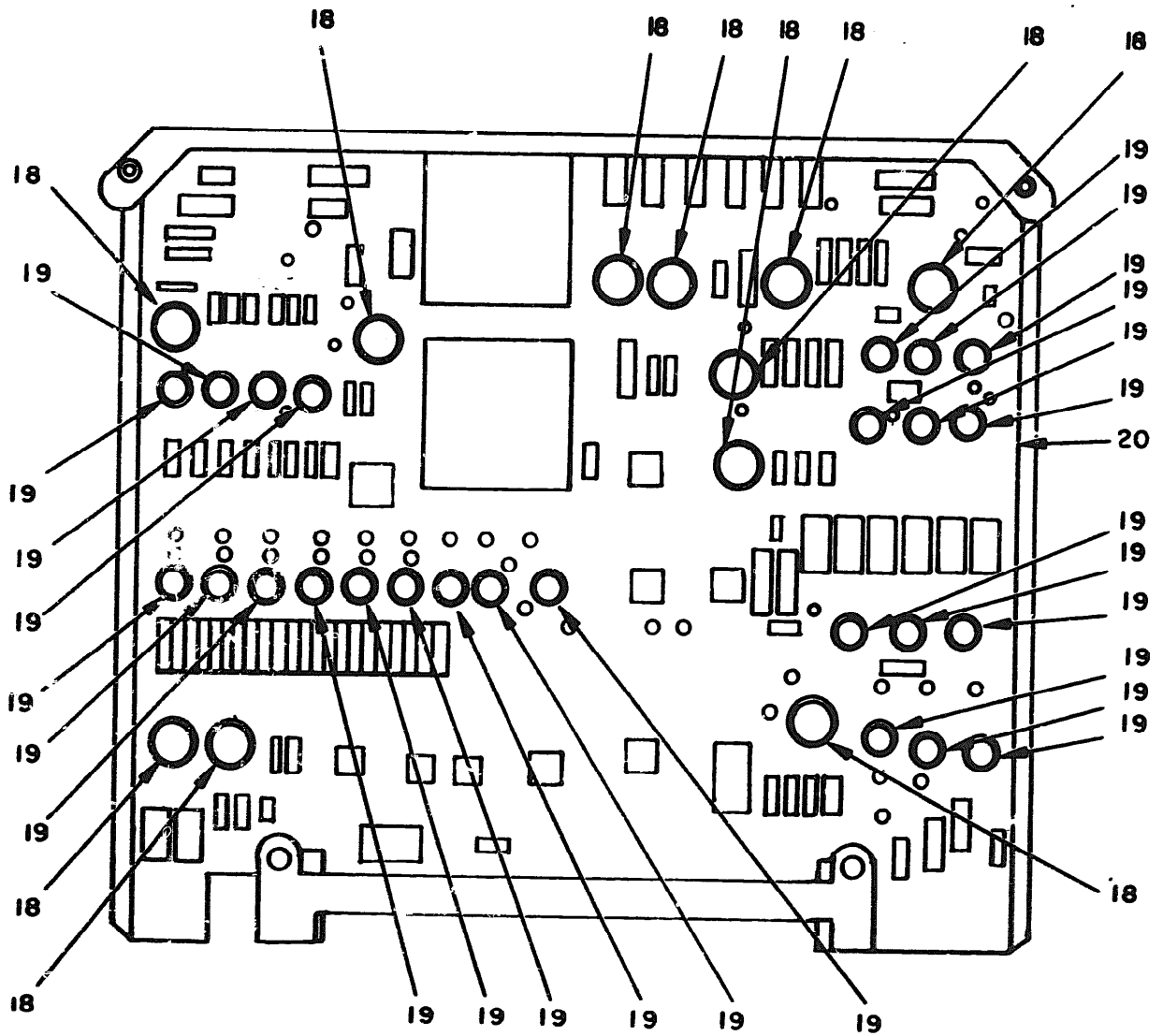

**NOTE: FOR COMPLETE REFERENCE DESIGNATION  
PREFIX WITH 2A10**

**EL2CP039**

**Figure 26. Circuit Card Assembly (2A10) (Sheet 3 of 5)**



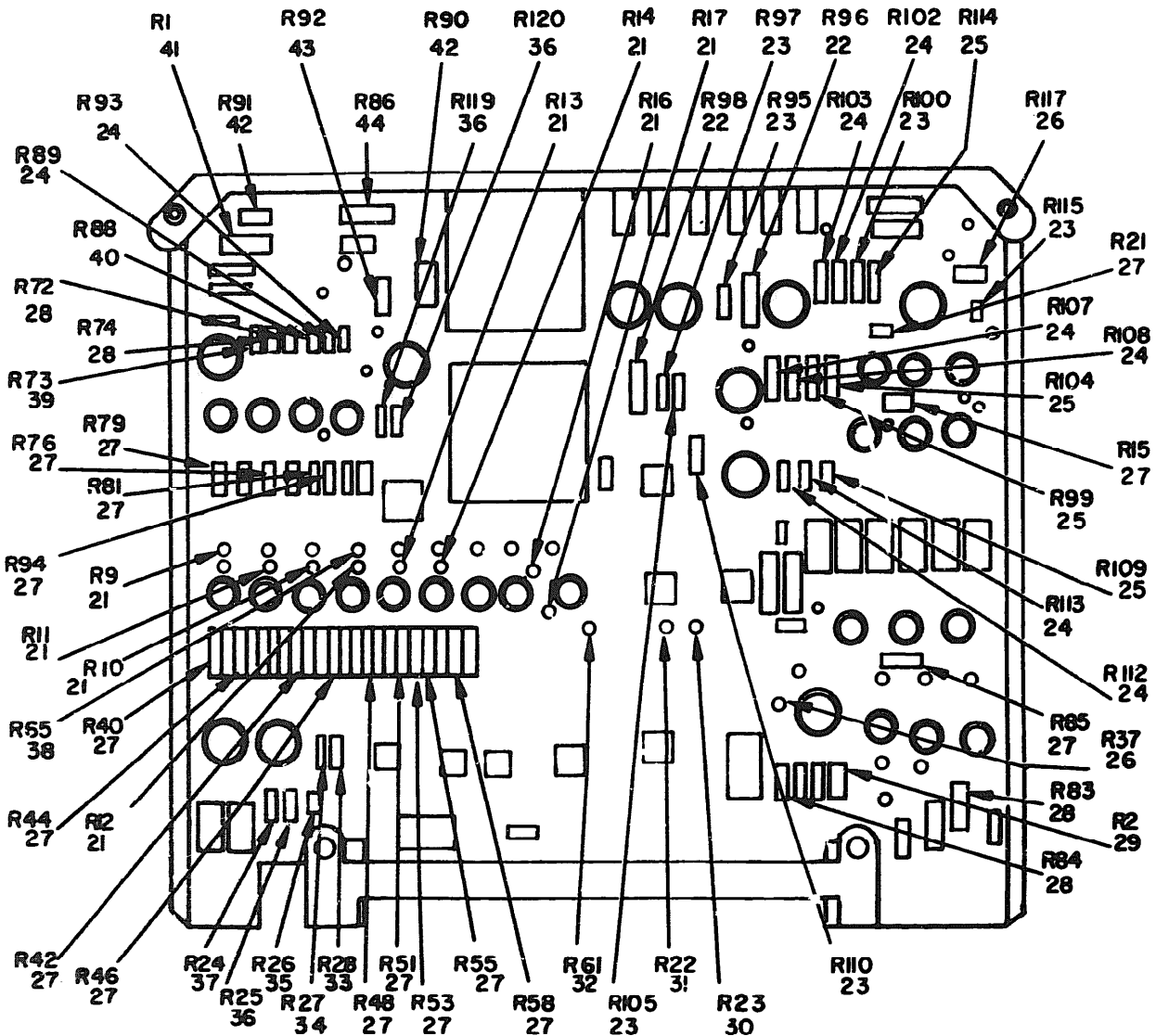

NOTE: FOR COMPLETE REFERENCE DESIGNATION  
PREFIX WITH 2A10.

EL2CP040

Figure 26. Circuit Card Assembly (2A10) (Sheet 4 of 5)

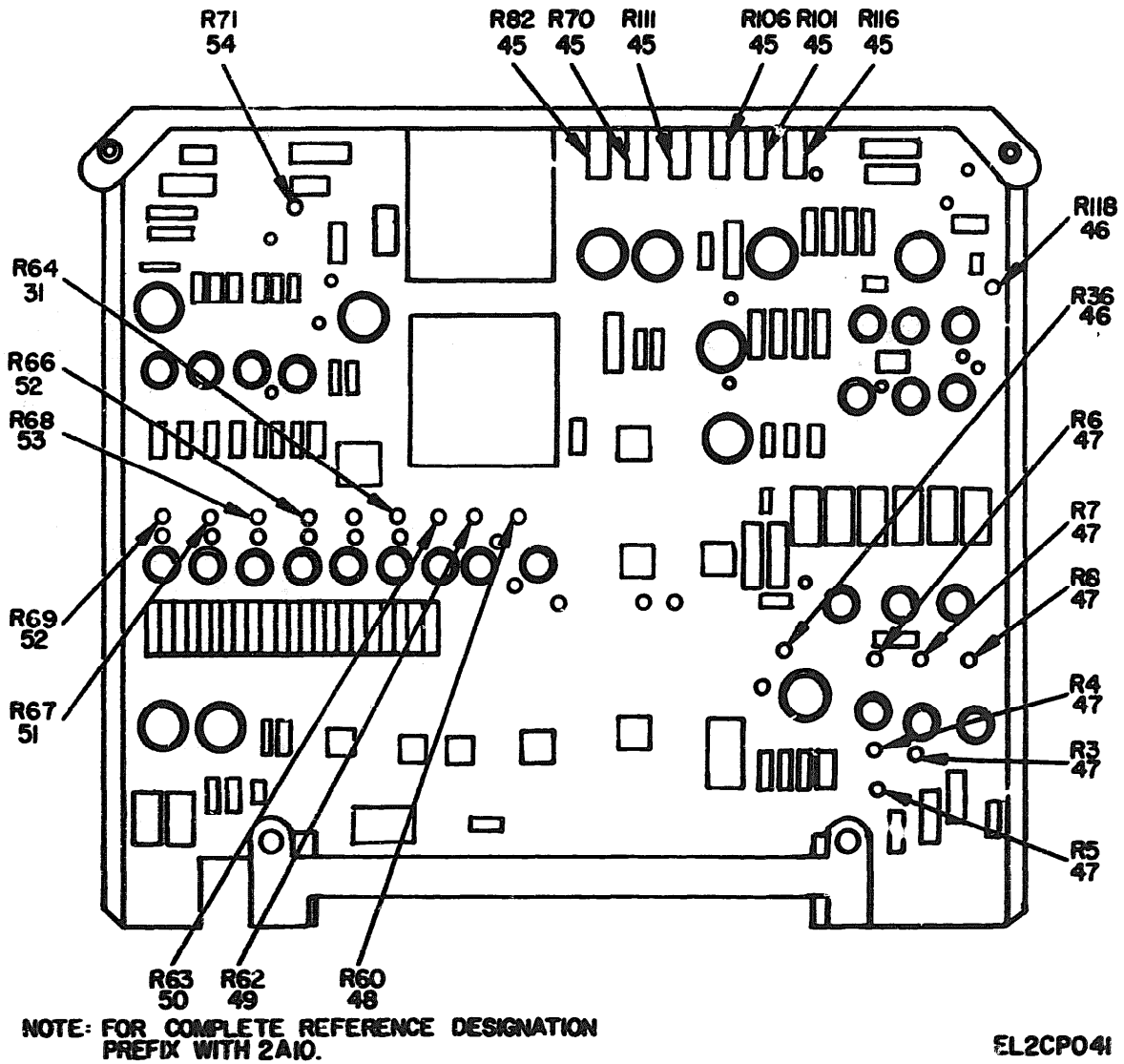

Figure 26. Circuit Card (2A10) (Sheet 5 of 5)

SECTION II

(1) ILLUSTRATION		(2)	(3)	(4)	(5)	(6) DESCRIPTION	(7) USABLE ON CODE	(8) QTY INC IN UNIT
(a) FIG NO.	(b) ITEM NO.	S&M CODE	NATIONAL STOCK NUMBER	PART NUMBER	FSCM			
GROUP 0211 CIRCUIT CARD ASSEMBLY (2A10)								
26	1	PADEZ	5910-00-996-2254	M39003-01-2605	61349	CAPACITOR, FIXED, ELECTROLYTIC	EA	6
26	2	PADEZ	5910-00-115-8456	M39014-02-0258	61349	CAPACITOR, FIXED, CERAMIC	EA	8
26	3	XIDEX		361C9322-C.-022	86360	EXTRACTOR SELECT	EA	1
26	3	XIDEX		361C9322-01-024	86360	EXTRACTOR	EA	1
26	4	PADEZ	5910-00-428-3249	153C4020-01-021	86360	CAPACITOR, FIXED, PAPER	EA	6
26	5	PADEZ	5935-01-029-6895	201C8360-01-022	86360	CONNECTOR, RECEPTACLE, ELECTRICAL	EA	1
26	6	XIDEX		153C4450-01-022	86360	CAPACITOR, FIXED, PLASTIC	EA	1
26	7	PADEZ	5910-00-096-4644	M39014-01-0250	61349	CAPACITOR, FIXED, CERAMIC	EA	13
26	8	PADEZ	5910-00-428-3254	153C4020-01-022	86360	CAPACITOR, FIXED, PAPER	EA	2
26	9	PADEZ	5910-00-450-1129	153C4020-01-020	86360	CAPACITOR, FIXED, PAPER	EA	1
26	10	PADEZ	5962-00-150-1800	515C5008-03-020	86360	INTEGRATED CIRCUIT, OPERATIONAL AMPLIFIER	EA	3
26	11	PADEZ	5962-00-150-1017	515C2007-01-020	86360	INTEGRATED CIRCUIT, FIVE CHANNEL MULTIPLE SWITCH	EA	2
26	12	PADEZ	5962-00-470-9516	IM102	27024	INTEGRATED CIRCUIT, OPERATIONAL AMPLIFIER	EA	4
26	13	PADEZ	5962-00-150-1806	515C4008-02-020	86360	INTEGRATED CIRCUIT, BUFFER DRIVER	EA	4
26	14	XIDEX		515C5008-01-020	86360	INTEGRATED CIRCUIT, COMPARATOR	EA	4
26	15	PADEZ	6130-00-153-0067	515C2508-09-020	86360	INTEGRATED CIRCUIT, INVERTER	EA	2
26	16	PADEZ	5962-00-150-1807	515C2008-05-021	86360	INTEGRATED CIRCUIT, TRIPLE INPUT NAND GATE	EA	1
26	17	PADEZ	5962-00-150-1802	051C2800-01-020	86360	INTEGRATED CIRCUIT, OPERATIONAL AMPLIFIER	EA	2
26	18	XIDEX		10230	07047	INSULATOR, TRANSISTOR	EA	11
26	19	PADEZ	5961-00-908-8066	10033	07047	INSULATOR, TRANSISTOR	EA	25
26	20	PADEZ	5895-00-165-1159	677-1110-022-01	86360	PRINTED WIRING BOARD	EA	1
26	21	PADEZ	5905-00-400-4528	RCR070124J8	61349	RESISTOR, FIXED, COMPOSITION	EA	8
26	22	PADEZ	5905-00-723-9194	RHR509313FP	61349	RESISTOR, FIXED, FILM	EA	2
26	23	PADEZ	5905-00-111-4845	RCR070201J8	61349	RESISTOR, FIXED, COMPOSITION	EA	6
26	24	XIDEX		RHR57C3921FP	61349	RESISTOR, FIXED, FILM	EA	8
26	25	XIDEX		RHR57C2431FP	61349	RESISTOR, FIXED, FILM	EA	4
26	26	PADEZ	5905-00-429-8926	651C6308-01-024	86360	RESISTOR, FIXED, WIRE WOUND	EA	2
26	27	PADEZ	5905-00-121-9920	RCR070303J8	61349	RESISTOR, FIXED, COMPOSITION	EA	16
26	28	XIDEX		RHR57C3360FP	61349	RESISTOR, FIXED, FILM	EA	4
26	29	PADEZ	5905-00-106-9344	RCR200101J8	61349	RESISTOR, FIXED, COMPOSITION	EA	1
26	30	PADEZ	5905-00-431-4868	651C6308-01-025	86360	RESISTOR, FIXED, WIRE WOUND	EA	1
26	31	XIDEX		651C6308-01-028	86360	RESISTOR, FIXED, WIRE WOUND	EA	2
26	32	PADEZ	5905-00-432-6247	651C6308-01-022	86360	RESISTOR, FIXED, WIRE WOUND	EA	1
26	33	PADEZ	5905-00-114-5343	RCR070182J8	61349	RESISTOR, FIXED, COMPOSITION	EA	1
26	34	PADEZ	5905-00-140-0743	RCR070392J8	61349	RESISTOR, FIXED, COMPOSITION	EA	1
26	35	PADEZ	5905-00-115-8555	RFR070153J8	61349	RESISTOR, FIXED, COMPOSITION	EA	1
26	36	PADEZ	5905-00-119-8855	RCR070112J8	61349	RESISTOR, FIXED, COMPOSITION	EA	3
26	37	PADEZ	5905-00-228-5506	RCR070622J8	61349	RESISTOR, FIXED, COMPOSITION	EA	1
26	38	PADEZ	5905-00-431-4869	651C6308-01-027	86360	RESISTOR, FIXED, WIRE WOUND	EA	1
26	39	PADEZ	5905-442-9354	RCR070240J8	61349	RESISTOR, FIXED, COMPOSITION	EA	1
26	40	PADEZ	5905-00-428-3244	RHR57C1152FP	61349	RESISTOR, FIXED, FILM	EA	1

## SECTION II

TM11-5850-242-34P

(1) ILLUSTRATION		(2)	(3)	(4)	(5)	(6)	(7)	(8)
(a) FIG NO.	(b) ITEM NO.	SMR CODE	NATIONAL STOCK NUMBER	PART NUMBER	FSCM	DESCRIPTION	USABLE ON CODE	QTY INC IN UNIT
26	41	PADEZ	5905-00-935-8544	RGR200161J5	81349	RESISTOR, FIXED, COMPOSITION		EA 1
26	42	PADEZ	5905-00-405-8071	RHR57C2211F8	81349	RESISTOR, FIXED, FILM		EA 2
26	43	XDGEZ		RHR57C1101FP	81349	RESISTOR, FIXED, FILM		EA 1
26	44	XDGEZ		RHR65C1501FP	81349	RESISTOR, FIXED, FILM		EA 1
26	45	PADEZ	5905-00-022-5663	RT24C2K102	81349	RESISTOR, VARIABLE		EA 6
26	46	PADEZ	5905-00-426-8192	65106308-01-034	86360	RESISTOR, FIXED, WIRE WOUND		EA 2
26	47	PADEZ	5905-00-431-4884	65106308-01-113	86360	RESISTOR, FIXED, WIRE WOUND		EA 6
26	48	PADEZ	5905-00-173-4310	65106308-01-061	86360	RESISTOR, FIXED, WIRE WOUND		EA 1
26	49	PADEZ	5905-00-173-4322	65106308-01-067	86360	RESISTOR, FIXED, WIRE WOUND		EA 1
26	50	PADEZ	5905-00-431-4877	65106308-01-052	86360	RESISTOR, FIXED, WIRE WOUND		EA 1
26	51	PADEZ	5905-00-431-4883	65106308-01-097	86360	RESISTOR, FIXED, WIRE WOUND		EA 1
26	52	PADEZ	5905-00-4871	65106308-01-051	86360	RESISTOR, FIXED, WIRE WOUND		EA 2
26	53	PADEZ	5905-00-431-4870	65106308-01-049	86360	RESISTOR, FIXED, WIRE WOUND		EA 1
26	54	PADEZ	5905-00-173-4321	65106308-01-063	86360	RESISTOR, FIXED, WIRE WOUND		EA 1

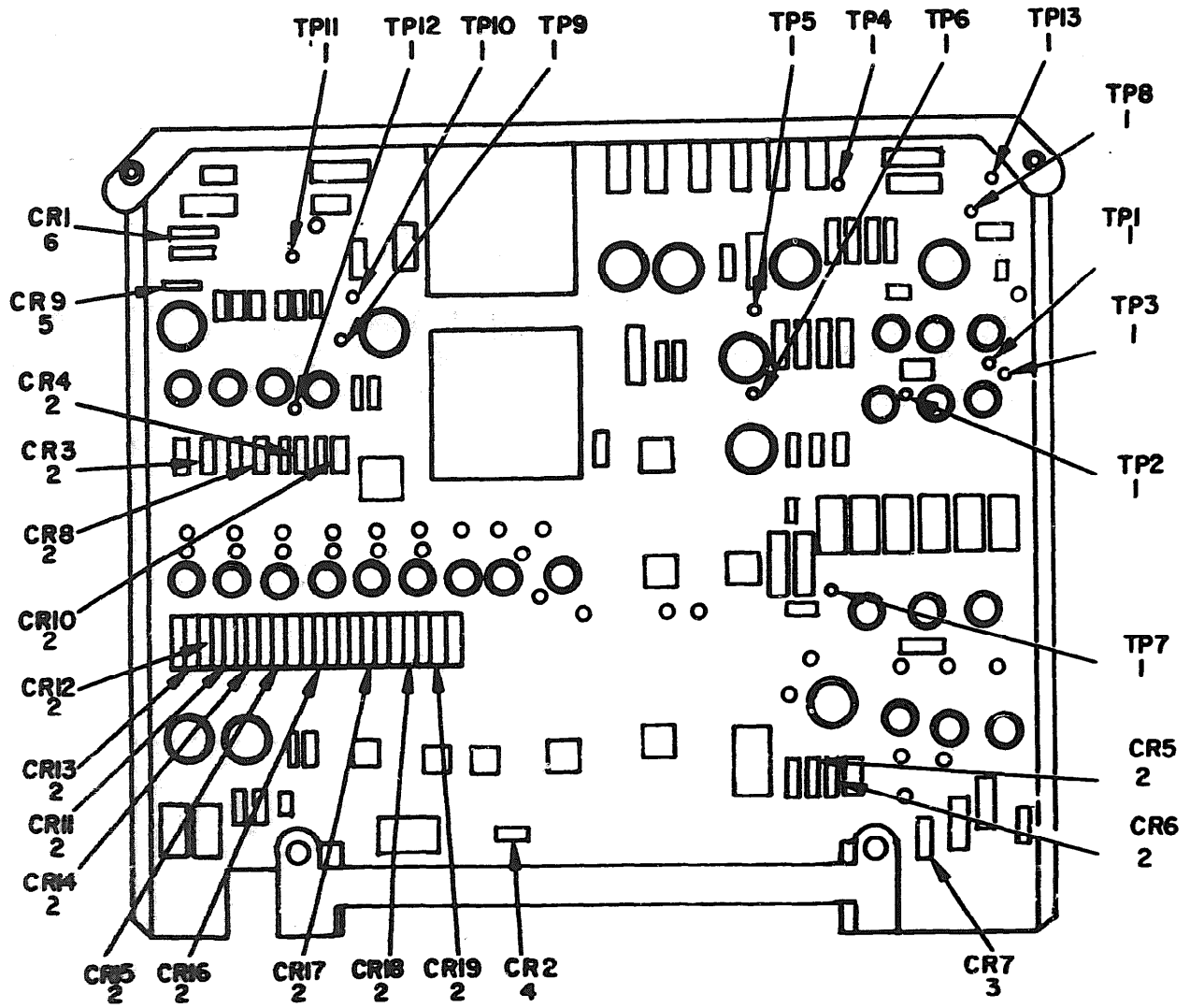

**NOTE: FOR COMPLETE REFERENCE DESIGNATION  
PREFIX WITH 2A10.**

**EL2CP042**

Figure 27. Circuit Card Assembly (2A10) (Sheet 1 of 2)

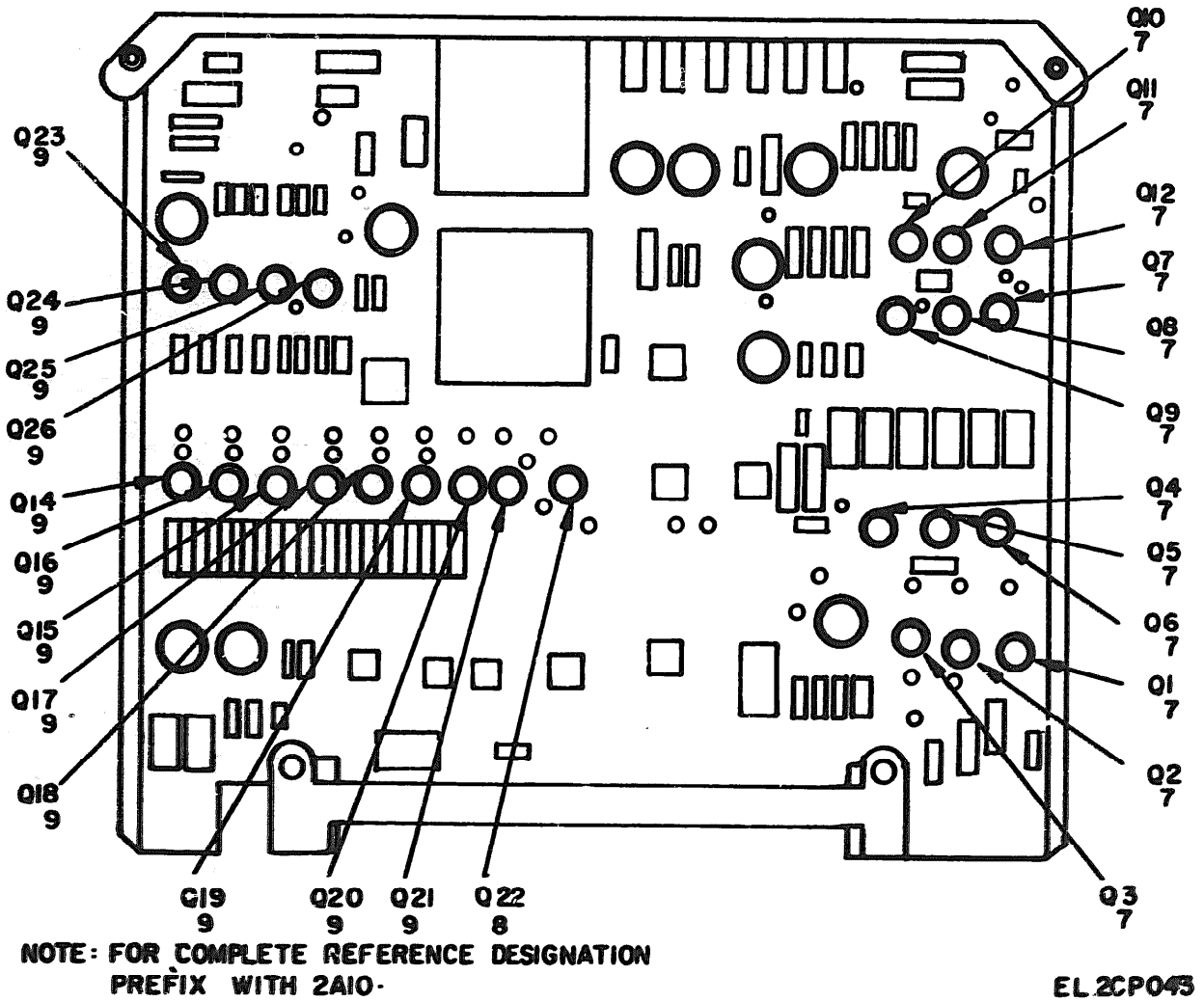
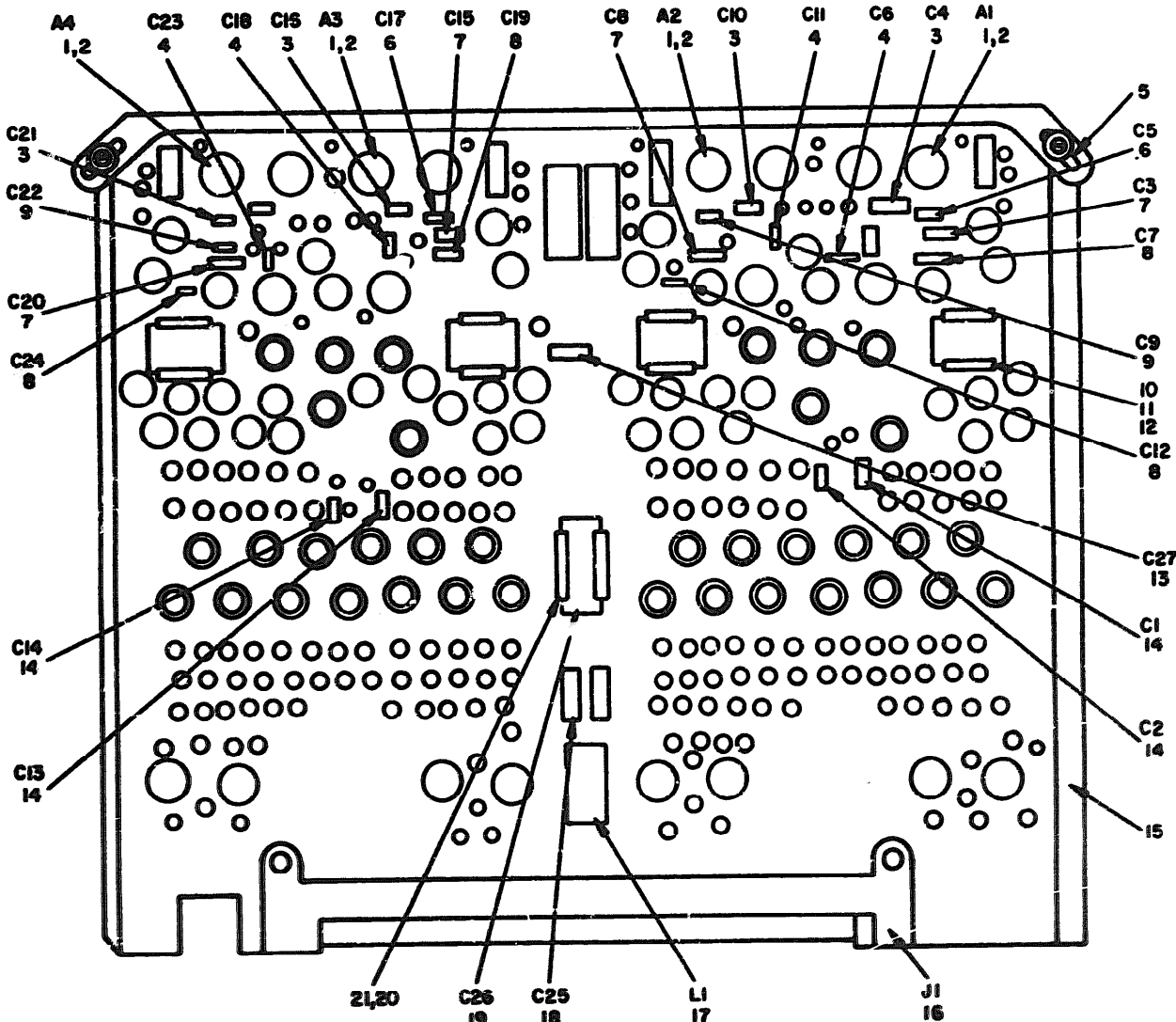

Figure 27. Circuit Card Assembly (2A10) (Sheet 2 of 2)

## SECTION II

TM11-5850-242-34P

(1) ILLUSTRATION		(2)	(3)	(4)	(5)	(6) DESCRIPTION	(7)	(8)
(a) FIG NO.	(b) ITEM NO.	S&M CODE	NATIONAL STOCK NUMBER	PART NUMBER	FSCM	USABLE ON CODE	U/M	QTY INC IN UNIT
27	1	XDEEZ	5961-00-646-4611	90203-2	07047	TEST POINT	EA	13
27	2	PADEZ		JAN1M457	81390	SEMICONDUCTOR DEVICE, DIODE	EA	15
27	3	XDEEZ		1N962B	81349	SEMICONDUCTOR DEVICE, DIODE	EA	1
27	4	XDEEZ		741C0540-01-020	86360	SEMICONDUCTOR DEVICE, DIODE	EA	1
27	5	XDEEZ		1N627A	04713	SEMICONDUCTOR DEVICE, DIODE	EA	1
27	6	XDEEZ		1N754	81349	SEMICONDUCTOR DEVICE, DIODE	EA	1
27	7	XDEEZ		742C5025-03-020	86360	TRANSISTOR	EA	12
27	8	XDEEZ		2N5433	17856	TRANSISTOR	EA	1
27	9	XDEEZ		742C9025-03-020	86360	TRANSISTOR	EA	12



NOTE: FOR COMPLETE REFERENCE DESIGNATION  
PREFIX WITH 2A11.

EL2CP044

Figure 28. Circuit Card Assembly (2A11) (Sheet 1 of 6)



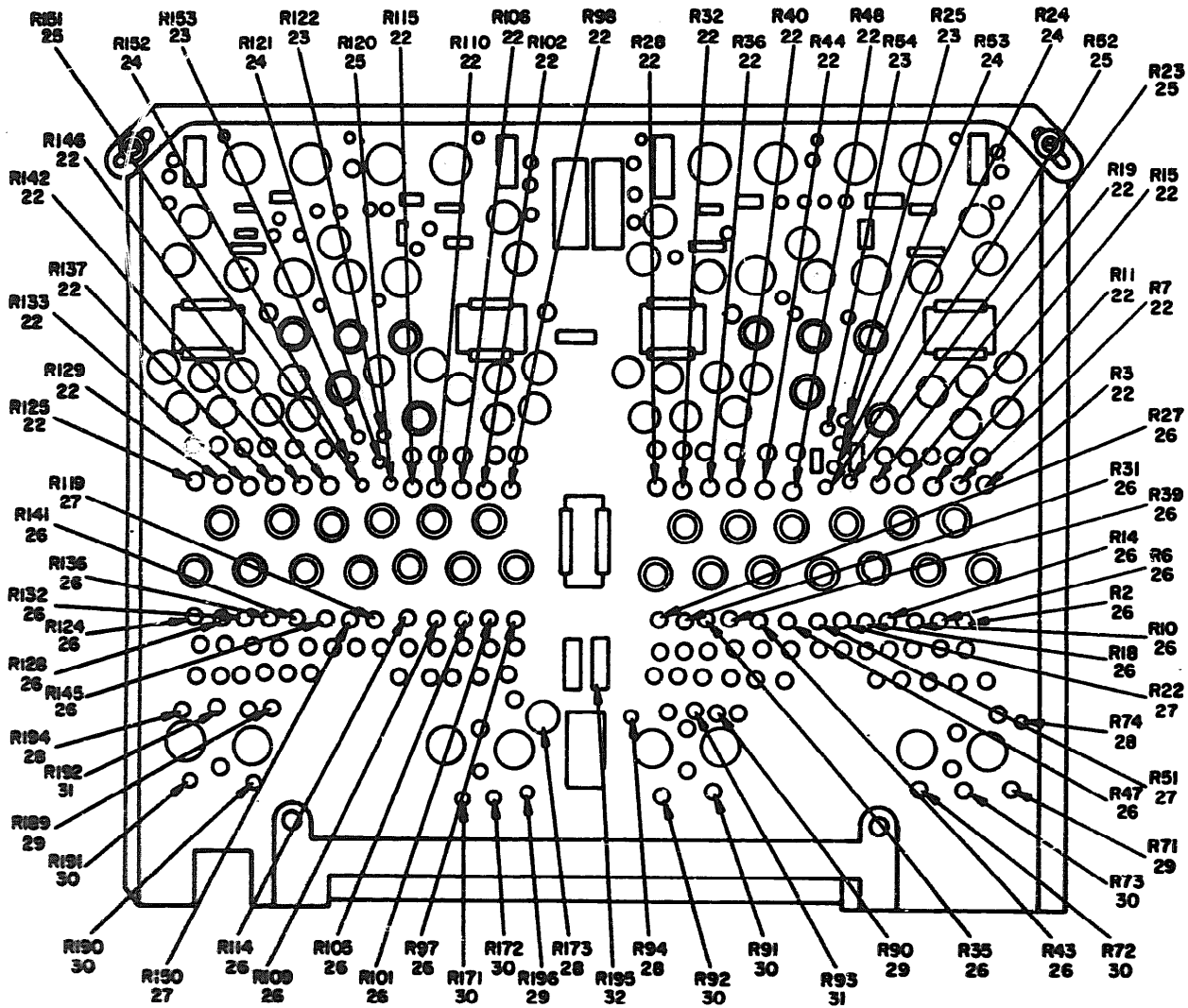

NOTE: FOR COMPLETE REFERENCE DESIGNATION  
PREFIX WITH 2A11.

EL2CP045

Figure 28. Circuit Card Assembly (2A11) (Sheet 2 of 6)



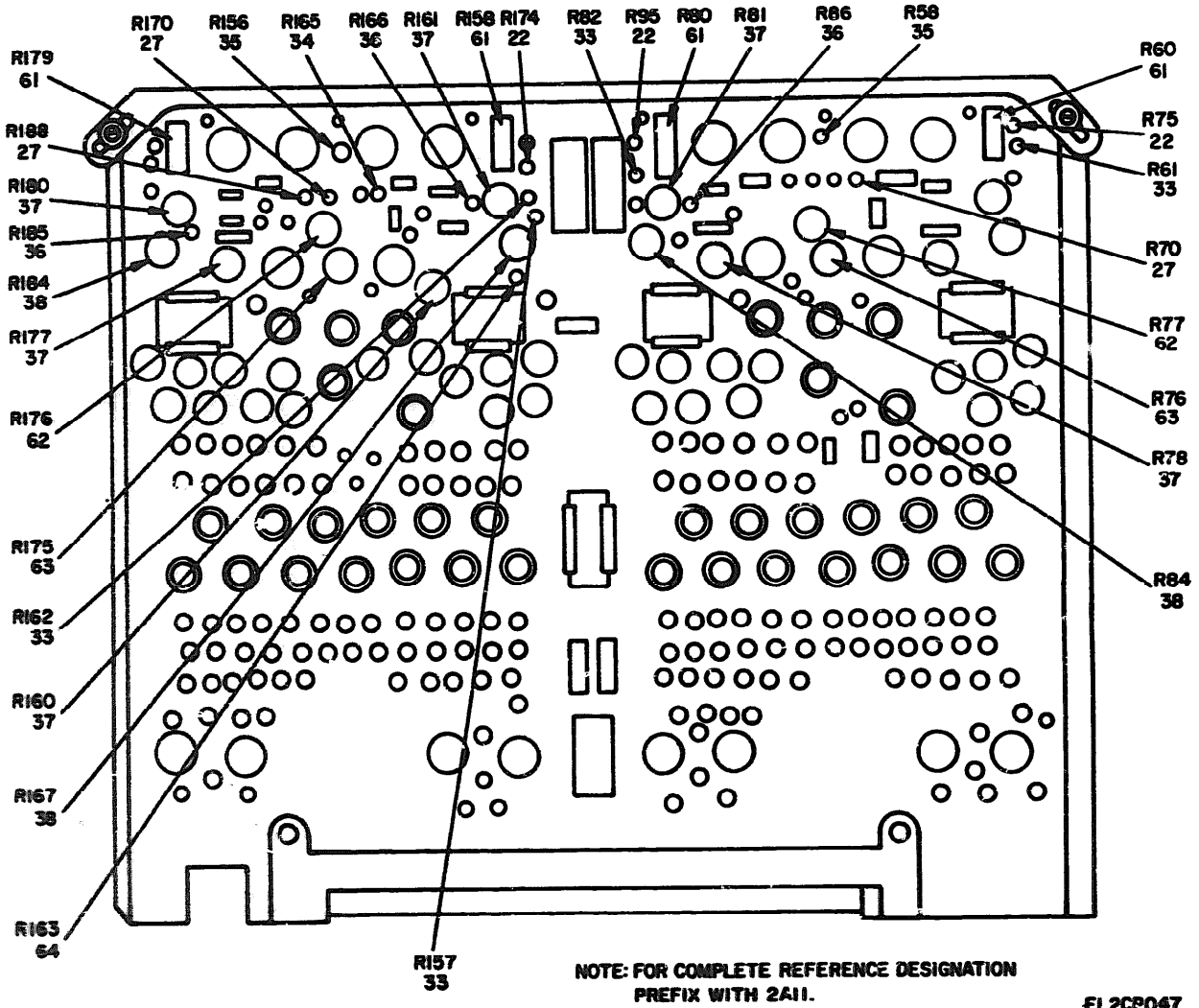
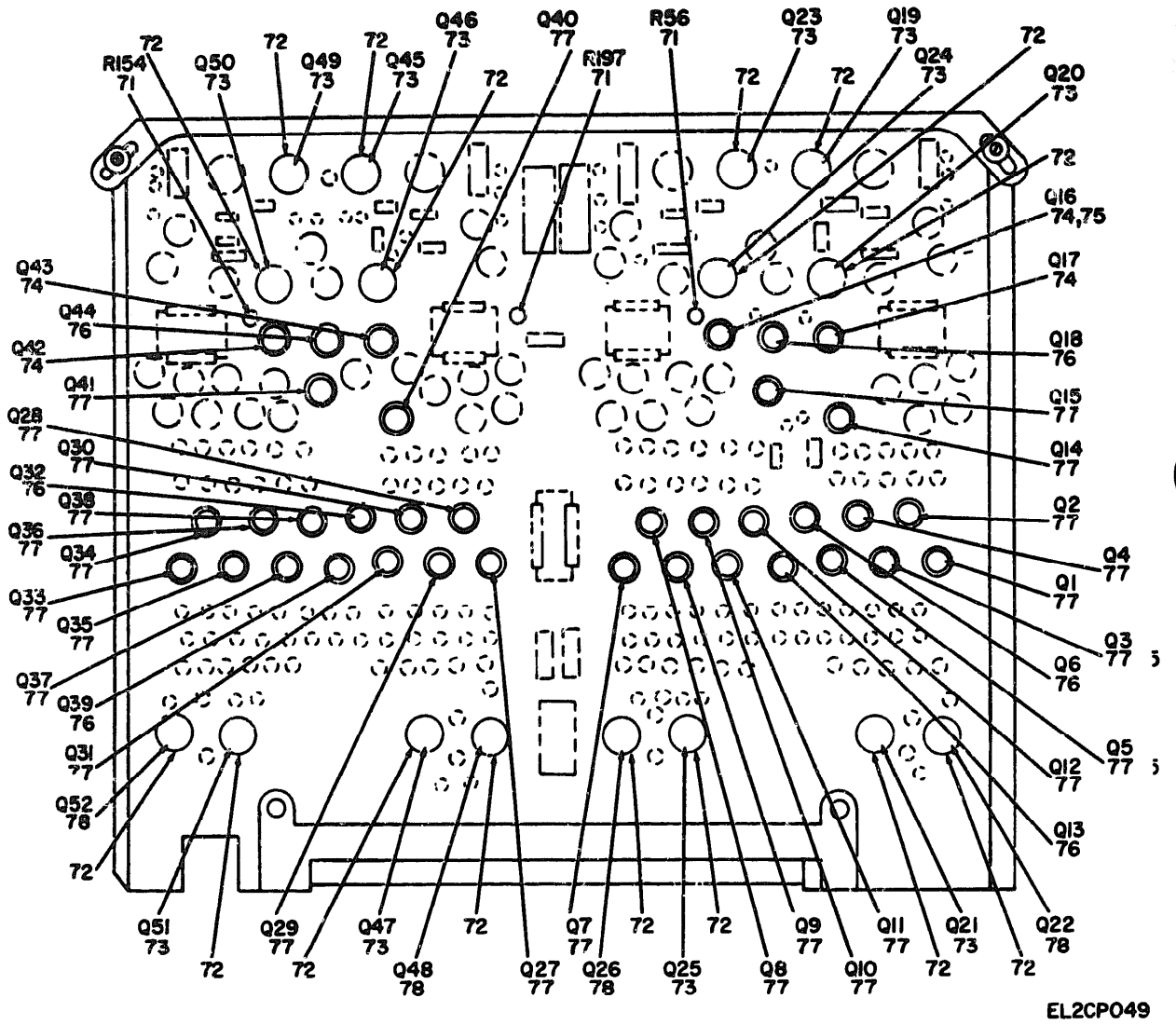

Figure 28. Circuit Card Assembly (2A11) (Sheet 4 of 6)





EL2CP049

Figure 28. Circuit Card Assembly (2A11) (Sheet 6 of 6)

(4) ILLUSTRATION		(5)	(3)	(6)	(8)	(7)	(8)
(a) FIG NO.	(b) ITEM NO.	BAR CODE	NATIONAL STOCK NUMBER	PART NUMBER	FIGURE	DESCRIPTION	QTY INC IN UNIT
						USABLE ON CODE	U/M
GROUP 0212 CIRCUIT CARD ASSEMBLY (2A11)							
28	1	PADEZ	5962-00-150-1816	91595038-02-020	86360	INTEGRATED CIRCUIT, OPERATIONAL AMPLIFIER	EA 4
28	2	XDOZE		10277	07047	INSULATOR, TRANSISTOR	EA 4
28	3	PADEZ	5910-00-421-6181	M39014-01-0281	81349	CAPACITOR, FIXED, CERAMIC	EA 4
28	4	XDOZE		M39014-01-0288	81349	CAPACITOR, FIXED, CERAMIC	EA 4
28	5	XDOZE		36109322-01-022	86360	EXTRACTOR SELECT	EA 1
28	5	XDOZE	5962-00-224-8117	36109322-01-024	86360	EXTRACTOR	EA 1
28	6	XDOZE		M39014-01-0307	81349	CAPACITOR, FIXED, CERAMIC	EA 2
28	7	XDOZE		CK050W361K	81349	CAPACITOR, FIXED, CERAMIC	EA 4
28	8	PADEZ	5910-00-409-0224	M39014-02-0310	81349	CAPACITOR, FIXED, CERAMIC	EA 4
28	9	PADEZ	5910-00-483-4537	M39014-01-0301	81349	CAPACITOR, FIXED, CERAMIC	EA 2
28	10	XDOZE		6001-53C	91506	COMPONENT CLIP	EA 4
28	11	PADEZ	5310-00-996-0135	MS15795-701	96906	WASHER, FLAT	EA 8
28	12	PADEZ	5970-00-256-6368	677-9000-016-21	86360	INSULATOR, COMPONENT CLIP	EA 4
28	13	PADEZ	5910-00-847-7288	CK06BK103K	81349	CAPACITOR, FIXED, CERAMIC	EA 1
28	14	PADEZ	5910-00-010-8666	M39014-01-0317	81349	CAPACITOR, FIXED, CERAMIC	EA 4
28	15	PADEZ	5895-00-164-3700	677-1111-021-01	86360	PRINTED WIRING BOARD	EA 1
28	16	PADEZ	5935-01-029-6895	20108560-01-022	86360	CONNECTOR, RECEPTACLE, ELECTRICAL	EA 1
28	17	PADEZ	5950-00-914-7724	MS75053-4	96906	COIL, RADIO FREQUENCY	EA 1
28	18	PADEZ	5910-00-103-7748	CK06BK105K	81349	CAPACITOR, FIXED, CERAMIC	EA 1
28	19	PADEZ	5910-00-351-2941	M39003-01-2613	81349	CAPACITOR, FIXED, ELECTROLYTIC	EA 1
28	20	XDOZE		6024-57N	91506	COMPONENT CLIP	EA 1
28	21	PADEZ	5970-00-256-6367	677-9000-016-20	86360	INSULATOR, COMPONENT CLIP	EA 1
28	22	PADEZ	5905-00-106-3666	RCR07G103JS	81349	RESISTOR, FIXED, COMPOSITION	EA 26
28	23	PADEZ	5905-00-114-0711	RCR07G472JS	81349	RESISTOR, FIXED, COMPOSITION	EA 4
28	24	PADEZ	5905-00-141-0717	RCR07G473JS	81349	RESISTOR, FIXED, COMPOSITION	EA 4
28	25	PADEZ	5905-00-114-0708	RCR07G202JS	81349	RESISTOR, FIXED, COMPOSITION	EA 8
28	26	PADEZ	5905-00-118-4559	RCR07G333JS	81349	RESISTOR, FIXED, COMPOSITION	EA 22
28	27	PADEZ	5905-00-141-1295	RCR07G243JS	81349	RESISTOR, FIXED, COMPOSITION	EA 12
28	28	PADEZ	5905-00-135-3972	RCR07G200JS	81349	RESISTOR, FIXED, COMPOSITION	EA 4
28	29	PADEZ	5905-00-115-2261	RCR07G912JS	81349	RESISTOR, FIXED, COMPOSITION	EA 4
28	30	PADEZ	5905-00-141-1183	RCR07G101JS	81349	RESISTOR, FIXED, COMPOSITION	EA 8
28	31	PADEZ	5905-00-106-1357	RCR07J563JS	81349	RESISTOR, FIXED, COMPOSITION	EA 2
28	32	PADEZ	5905-00-111-4858	RCR20G471JS	81349	RESISTOR, FIXED, COMPOSITION	EA 1
28	33	PADEZ	5905-00-111-1679	RCR07G512JS	81349	RESISTOR, FIXED, COMPOSITION	EA 8
28	34	PADEZ	5905-00-106-1356	RCR07G152JS	81349	RESISTOR, FIXED, COMPOSITION	EA 4
28	35	PADEZ	5905-00-110-7620	RCR07G102JS	81349	RESISTOR, FIXED, COMPOSITION	EA 6
28	36	PADEZ	5905-00-435-6374	RCR07G823JS	81349	RESISTOR, FIXED, COMPOSITION	EA 4
28	37	PADEZ	5905-00-426-8145	4061HS100000	01686	RESISTOR, FIXED, WIRE WOUND	EA 8

(1) ILLUSTRATION		(2)	(3)	(4)	(5)	(6)	(7)	(8)
(a) FIG NO.	(b) ITEM NO.	SMR CODE	NATIONAL STOCK NUMBER	PART NUMBER	FSCM	DESCRIPTION	USABLE ON CODE	QTY INC IN UNIT
28	38	PADEZ	5905-00-432-6247	4061HS250000	01686	RESISTOR, FIXED, WIRE WOUND		EA 4
28	39	PADEZ	5905-00-119-3505	RCR07G683JS	81349	RESISTOR, FIXED, COMPOSITION		EA 2
28	40	XDEZZ		4061HS320000	01686	RESISTOR, FIXED, WIRE WOUND		EA 1
28	41	XDEZZ		4061HS160000	01686	RESISTOR, FIXED, WIRE WOUND		EA 2
28	42	XDEZZ		4061HS40000	01686	RESISTOR, FIXED, WIRE WOUND		EA 5
28	43	XDEZZ		4061HS640000	01686	RESISTOR, FIXED, WIRE WOUND		EA 1
28	44	XDEZZ		4061HS80000	01686	RESISTOR, FIXED, WIRE WOUND		EA 4
28	45	XDEZZ		4061HS30416	01686	RESISTOR, FIXED, WIRE WOUND		EA 1
28	46	XDEZZ		4061HS121666	01686	RESISTOR, FIXED, WIRE WOUND		EA 1
28	47	XDEZZ		4061HS60833	01686	RESISTOR, FIXED, WIRE WOUND		EA 1
28	48	XDEZZ		4061HS47943	01686	RESISTOR, FIXED, WIRE WOUND		EA 1
28	49	XDEZZ		4061HS164375	01686	RESISTOR, FIXED, WIRE WOUND		EA 1
28	50	PADEZ	5905-00-136-8406	RCR07G242JS	81349	RESISTOR, FIXED, COMPOSITION		EA 22
28	51	PADEZ	5905-00-131-9729	RCR07G302JS	81349	RESISTOR, FIXED, COMPOSITION		EA 4
28	52	XDEZZ		4061HS95886	01686	RESISTOR, FIXED, WIRE WOUND		EA 1
28	53	XDEZZ		4061H191771	01686	RESISTOR, FIXED, WIRE WOUND		EA 1
28	54	XDEZZ		4061HS97200	01686	RESISTOR, FIXED, WIRE WOUND		EA 1
28	55	XDEZZ		4061HS20000	01686	RESISTOR, FIXED, WIRE WOUND		EA 2
28	56	XDEZZ		4061HS186400	01686	RESISTOR, FIXED, WIRE WOUND		EA 1
28	57	XDEZZ		4061HS140000	01686	RESISTOR, FIXED, WIRE WOUND		EA 1
28	58	XDEZZ		4061HS280000	01686	RESISTOR, FIXED, WIRE WOUND		EA 1
28	59	XDEZZ		4061HS70000	01686	RESISTOR, FIXED, WIRE WOUND		EA 1
28	60	PADEZ	5905-00-135-3973	RCR07G221JS	81349	RESISTOR, FIXED, COMPOSITION		EA 1
28	61	PADEZ		RT24C2K103	81349	RESISTOR, VARIABLE		EA 4
28	62	XDEZZ		4061HS15220	01686	RESISTOR, FIXED, WIRE WOUND		EA 2
28	63	XDEZZ		4061HS19780	01686	RESISTOR, FIXED, WIRE WOUND		EA 2
28	64	PADEZ		RCR07G244JS	81349	RESISTOR, FIXED, COMPOSITION		EA 1
28	65	XDEZZ		90203-2	07047	TEST POINT		EA 6
28	66	PADEZ		741C5040-03-020	86360	SEMICONDUCTOR DEVICE, DIODE		EA 2
28	67	PADEZ	5961-00-033-6300	741C5040-02-020	86360	SEMICONDUCTOR DEVICE, DIODE		EA 4
28	68	PADEZ	5961-00-842-9864	JAN1N914	81350	SEMICONDUCTOR DEVICE, DIODE		EA 44
28	69	PADEZ	5961-03-975-2175	JAN1N458	81350	SEMICONDUCTOR DEVICE, DIODE		EA 12
28	70	PADEZ	5961-00-033-6308	741C3040-05-020	86360	SEMICONDUCTOR DEVICE, DIODE		EA 4
28	71	PADEZ	5905-00-400-4528	RCR37G124JS	81349	RESISTOR, FIXED, COMPOSITION		EA 3
28	72	XDEZZ		10030	07047	INSULATOR, TRANSISTOR		EA 16
28	73	XDEZZ		742C2030-07-020	86360	TRANSISTOR		EA 12
28	74	PADEZ	5961-00-814-9532	JAN2N2484	81350	TRANSISTOR		EA 4
28	75	XDEZZ		10030	07047	INSULATOR, TRANSISTOR		EA 36
28	76	XDEZZ		742C2040-01-020	86360	TRANSISTOR		EA 6
28	77	XDEZZ		742C1030-03-020	86360	TRANSISTOR		EA 26
28	78	XDEZZ		742C1040-01-020	86360	TRANSISTOR		EA 4

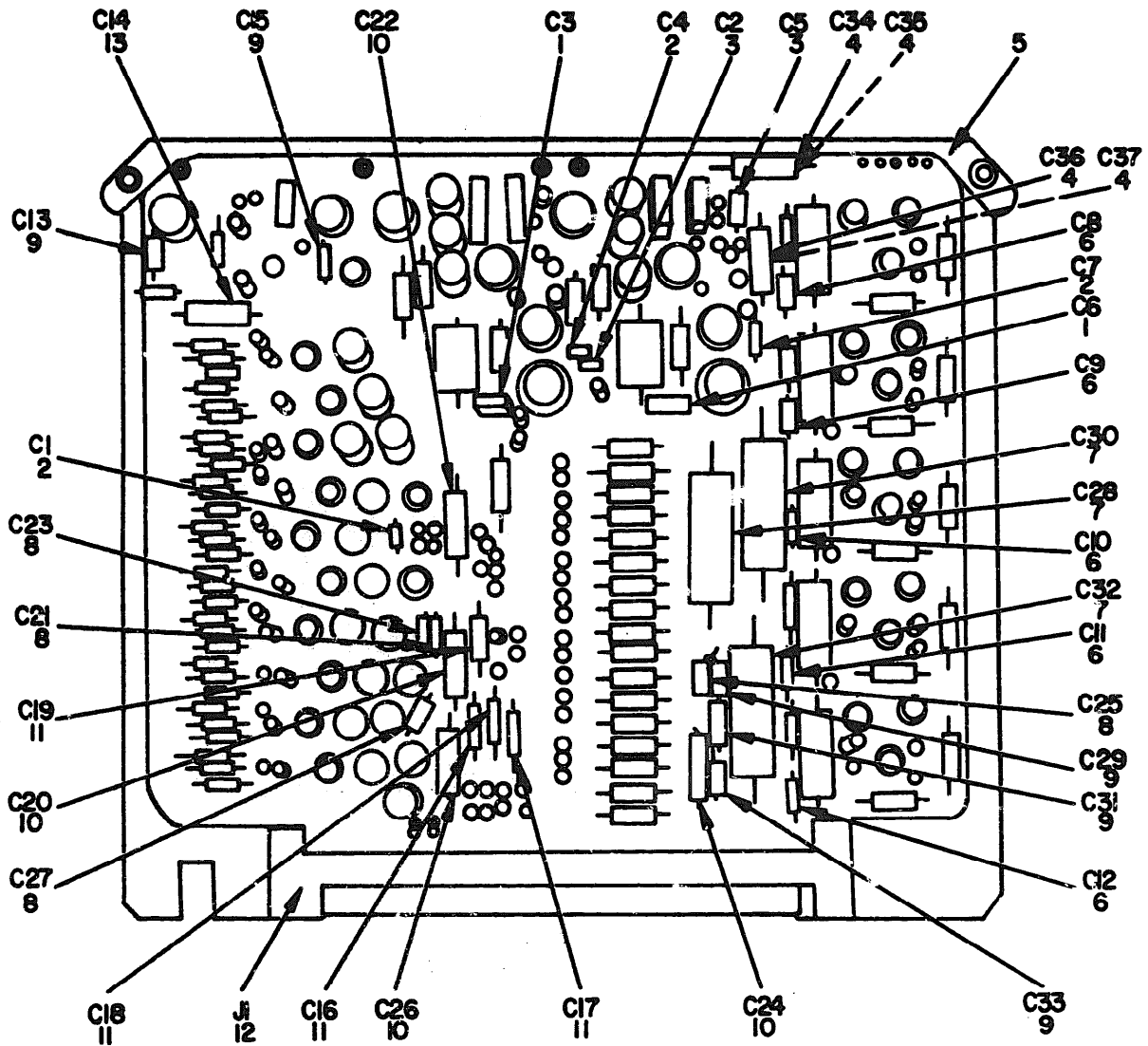

NOTE: FOR COMPLETE REFERENCE DESIGNATION  
PREFIX WITH 2A14.

EL2CP050

Figure 29. Circuit Card Assembly (2A14) (sheet 1 of 5)



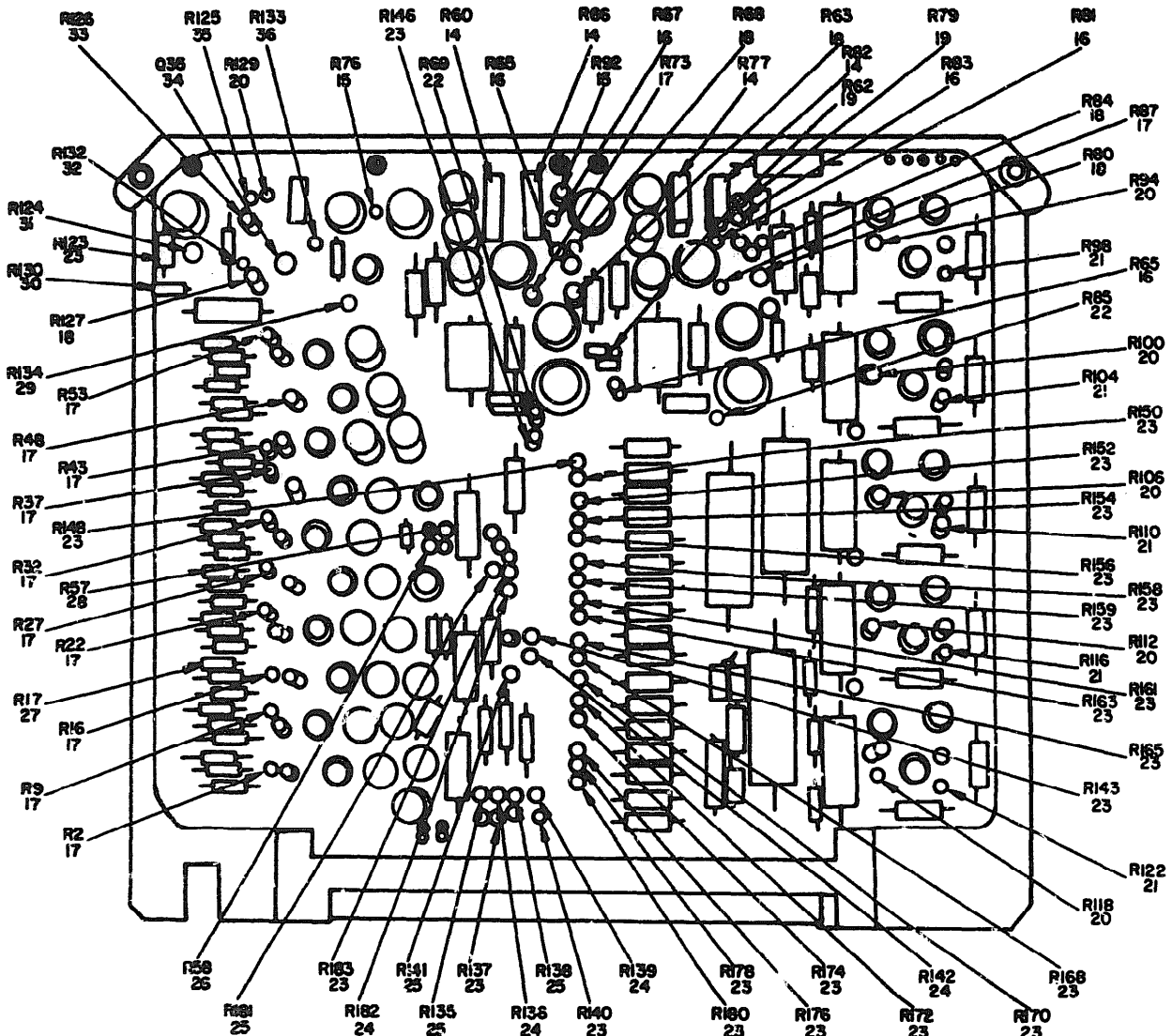

NOTE: FOR COMPLETE REFERENCE DESIGNATION  
PREFIX WITH 2A14.

FL2CP051

Figure 29. Circuit Card Assembly (2A14) (Sheet 2 of 5)

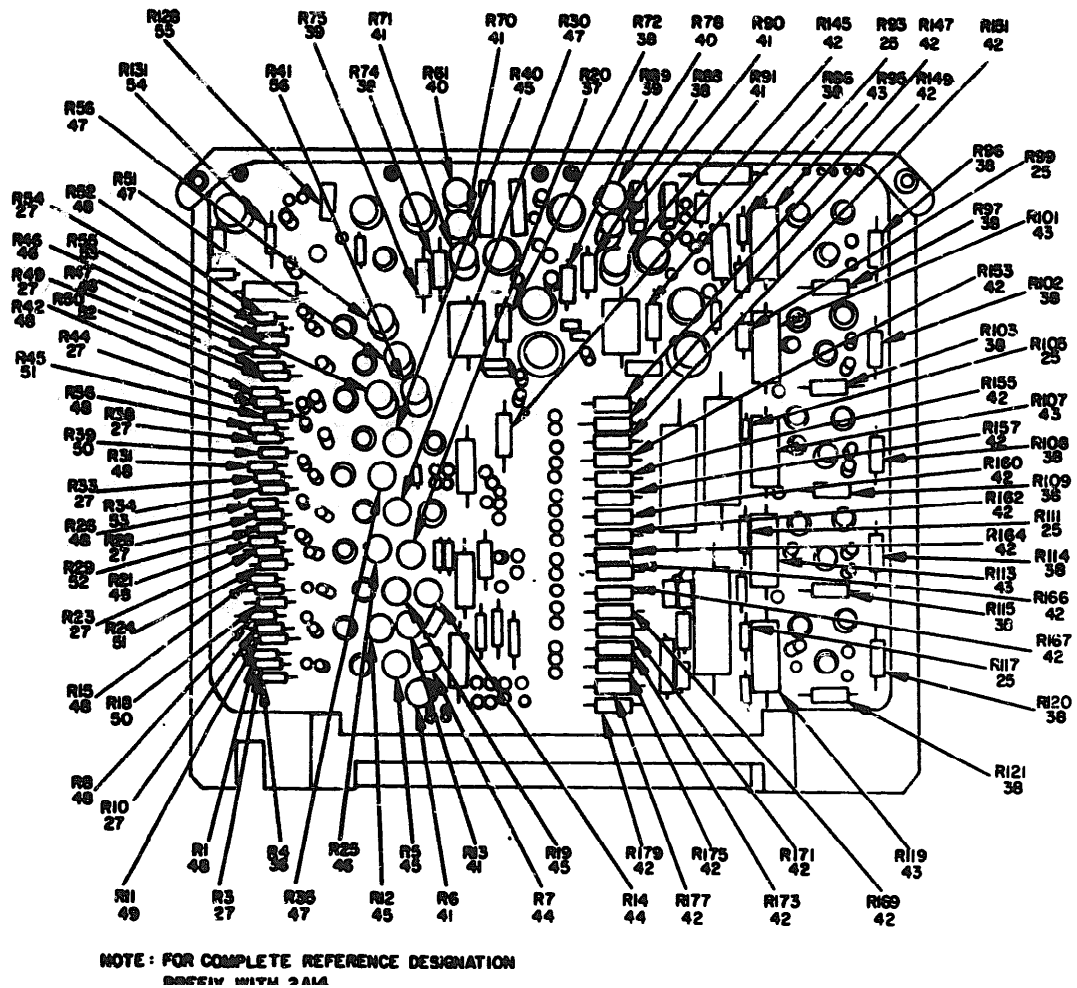
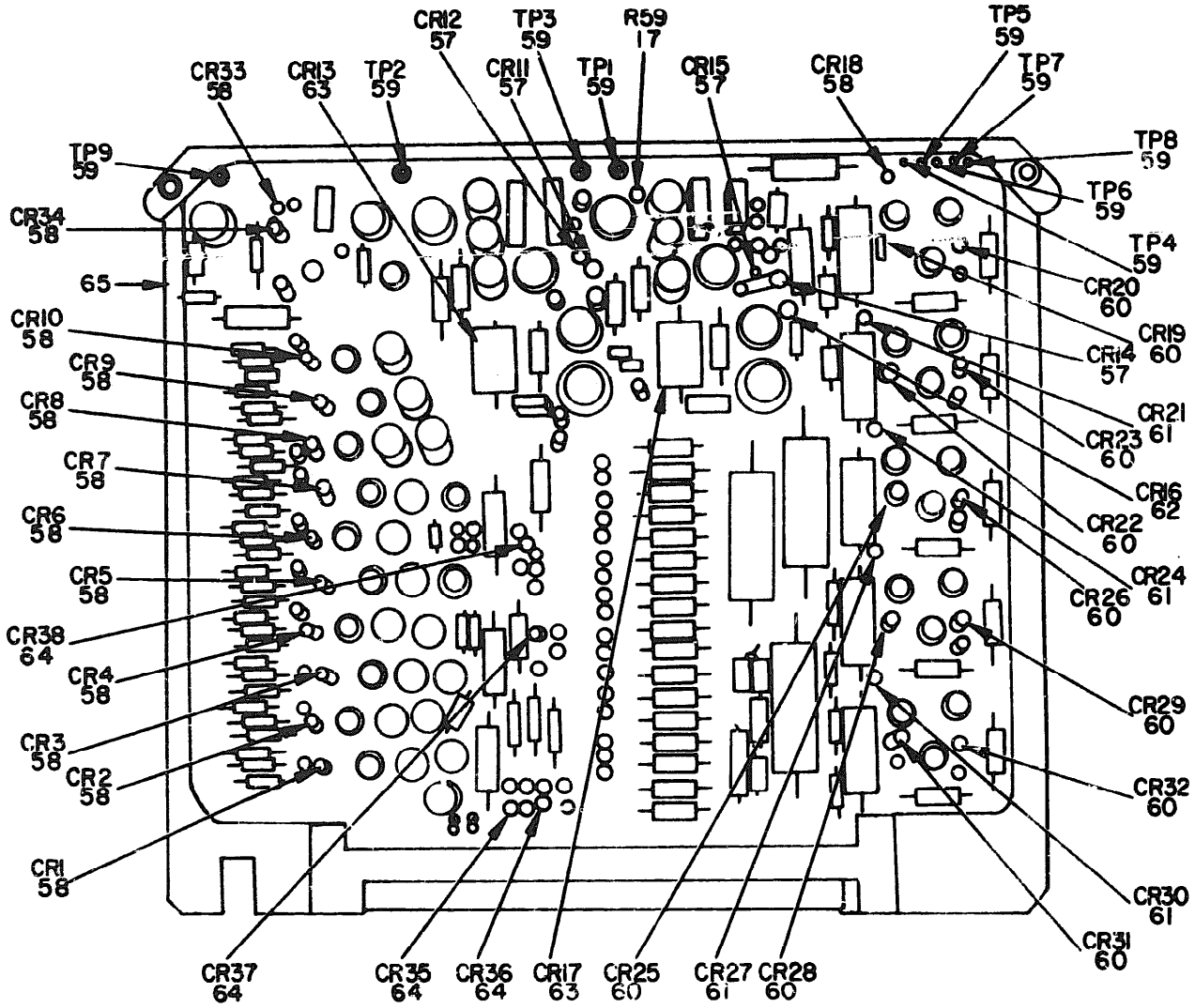

Figure 29. Circuit Card Assembly (2A14) (Sheet 3 of 5)



NOTE: FOR COMPLETE REFERENCE DESIGNATION  
PREFIX WITH 2A14.

EL2CP053

Figure 29. Circuit Card Assembly (2A14) (Sheet 4 of 5)

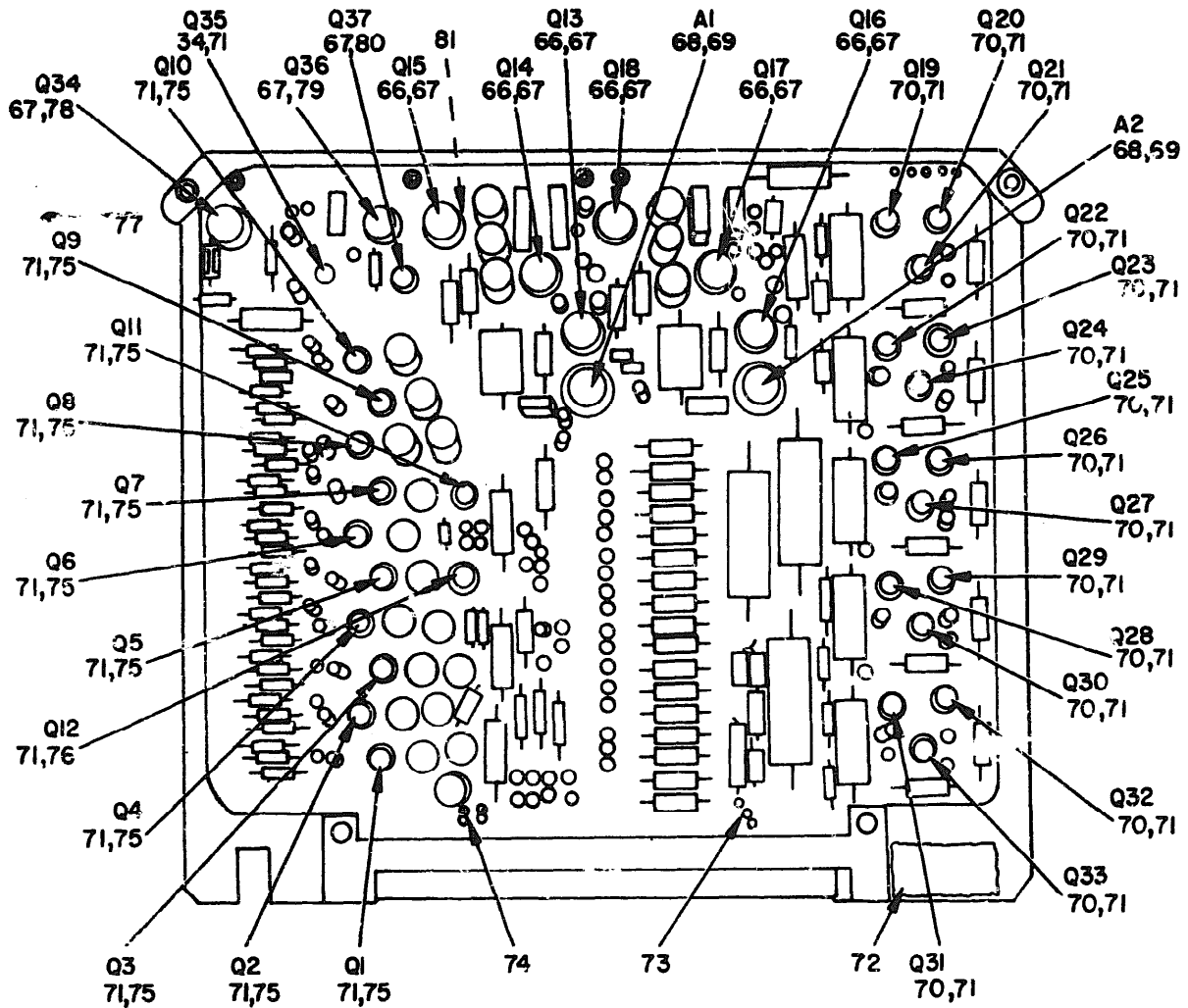

NOTE: FOR COMPLETE REFERENCE DESIGNATION  
PREFIX WITH 2A14.

EL2CP054

Figure 29. Circuit Card Assembly (2A14) (Sheet 5 of 5)

(1) ILLUSTRATION		(2) SMR CODE	(3) NATIONAL STOCK NUMBER	(4) PART NUMBER	(5) FSCM	(6) DESCRIPTION	(7) U/M	(8) QTY INC IN UNIT
(a) FIG NO.	(b) ITEM NO.					USABLE ON CODE		
GROUP 0215 CIRCUIT CARD ASSEMBLY (2A14)								
29	1	PADEZ	5910-00-472-1041	M39014-01-0268	81349	CAPACITOR, FIXED, CERAMIC	EA	2
29	2	XDDZZ		M39014-01-0316	81349	CAPACITOR, FIXED, CERAMIC	EA	3
29	3	XDDZZ		M39014-01-0317	81349	CAPACITOR, FIXED, CERAMIC	EA	2
29	4	XDDZZ		153C4490-01-021	86360	CAPACITOR, FIXED, PLASTIC	EA	4
29	5	XDDZZ		361C9322-01-022	86360	EXTRACTOR SELECT	EA	1
29	5	XDDZZ		361C9322-01-024	86360	EXTRACTOR	EA	1
29	6	PADEZ	5910-00-419-7506	M39014-02-0302	81349	CAPACITOR, FIXED, CERAMIC	EA	5
29	7	PADEZ	5910-00-465-7886	CUL3US3K3SP3	81349	CAPACITOR, FIXED, ELECTROLYTIC	EA	3
29	8	PADEZ	5910-00-409-0224	M39014-02-0310	81349	CAPACITOR, FIXED, CERAMIC	EA	4
29	9	PADEZ	5910-00-461-0003	M39014-02-0298	81349	CAPACITOR, FIXED, CERAMIC	EA	5
29	10	PADEZ	5910-00-996-2254	M39003-01-1605	81349	CAPACITOR, FIXED, ELECTROLYTIC	EA	4
29	11	PADEZ	5910-00-068-4302	M39003-01-2596	81349	CAPACITOR, FIXED, ELECTROLYTIC	EA	4
29	12	PADEZ	5935-00-029-6895	201C8560-01-022	86360	CONNECTOR, RECEPTACLE, ELECTRICAL	EA	1
29	13	PADEZ	5910-00-113-7350	M39003-01-2602	81349	CAPACITOR, FIXED, ELECTROLYTIC	EA	1
29	14	PADEZ	5905-00-931-2764	RT24C2K103	81349	RESISTOR, VARIABLE	EA	4
29	15	PADEZ	5905-00-106-1357	RCR07G563JS	81349	RESISTOR, FIXED, COMPOSITION	EA	2
29	16	PADEZ	5905-00-141-1132	RCR07G752JS	81349	RESISTOR, FIXED, COMPOSITION	EA	4
29	17	PADEZ	5905-00-110-7620	RCR07G102JS	81349	RESISTOR, FIXED, COMPOSITION	EA	13
29	18	PADEZ	5905-00-111-1679	RCR07G512JS	81349	RESISTOR, FIXED, COMPOSITION	EA	5
29	19	PADEZ	5905-00-136-3890	RCR07G513JS	81349	RESISTOR, FIXED, COMPOSITION	EA	2
29	20	PADEZ	5905-00-116-8555	RCR07G153JS	81349	RESISTOR, FIXED, COMPOSITION	EA	6
29	21	PADEZ	5905-00-141-1183	RCR07G101JS	81349	RESISTOR, FIXED, COMPOSITION	EA	5
29	22	PADEZ	5905-00-106-1356	RCR07G152JS	81349	RESISTOR, FIXED, COMPOSITION	EA	2
29	23	PADEZ	5905-00-120-9154	RCR07G471JS	81349	RESISTOR, FIXED, COMPOSITION	EA	23
29	24	PADEZ	5905-00-105-7764	RCR07G222JS	81349	RESISTOR, FIXED, COMPOSITION	EA	4
29	25	PADEZ	5905-00-119-8855	RCR07G112JS	81349	RESISTOR, FIXED, COMPOSITION	EA	9
29	26	PADEZ	5905-00-121-9920	RCR07G303JS	81349	RESISTOR, FIXED, COMPOSITION	EA	1
29	27	PADEZ	5905-00-106-3666	RCR07G103JS	81349	RESISTOR, FIXED, COMPOSITION	EA	10
29	28	PADEZ	5905-00-120-9152	RCR07G274JS	81349	RESISTOR, FIXED, COMPOSITION	EA	1
29	29	PADEZ	5905-00-369-6932	RCR07G113JS	81349	RESISTOR, FIXED, COMPOSITION	EA	1
29	30	PADEZ	5905-00-126-6633	RCR07G332JS	81349	RESISTOR, FIXED, COMPOSITION	EA	1
29	31	PADEZ	5905-00-136-8431	RCR07G432JS	81349	RESISTOR, FIXED, COMPOSITION	EA	1
29	32	PADEZ	5905-00-118-4559	RCR07G333JS	81349	RESISTOR, FIXED, COMPOSITION	EA	1
29	33	PADEZ	5905-00-110-0388	RCR07G104JS	81349	RESISTOR, FIXED, COMPOSITION	EA	1
29	34	XDDZZ		742C100J-01-020	86360	TRANSISTOR	EA	1
29	35	PADEZ	5905-00-435-6374	RCR07G823JS	81349	RESISTOR, FIXED, COMPOSITION	EA	1
29	36	PADEZ	5905-00-106-9356	RCR07G203JS	81349	RESISTOR, FIXED, COMPOSITION	EA	2
29	37	PADEZ	5905-00-432-0085	651C6308-01-041	86360	RESISTOR, FIXED, WIRE WOUND	EA	1
29	38	PADEZ	5905-00-114-5441	PCR20G563JS	81349	RESISTOR, FIXED, COMPOSITION	EA	14
29	39	PADEZ	5905-00-104-8335	RCR200124JS	81349	RESISTOR, FIXED, COMPOSITION	EA	2
29	40	PADEZ	5905-00-173-4306	651C6308-01-053	86360	RESISTOR, FIXED, WIRE WOUND	EA	2

(3)

CLASSIFICATION			NATIONAL STOCK NUMBER	PART NUMBER	FSCM	DESCRIPTION	USABLE ON CODE	U/M	QTY INC IN UNIT
AS P/N NO.	AI ITEM NO.	SMR CODE							
29	41	PAZZZ	5905-00-405-1346	651C6308-01-104	86360	RESISTOR, FIXED, WIRE WOUND		EA	6
29	42	PAZZZ	5905-00-104-8348	RCR200332JS	81349	RESISTOR, FIXED, COMPOSITION		EA	18
29	43	PAZZZ	5905-00-369-6923	RCR320223JS	81349	RESISTOR, FIXED, COMPOSITION		EA	5
29	44	PAZZZ	5905-00-432-0079	651C6308-01-023	86360	RESISTOR, FIXED, WIRE WOUND		EA	2
29	45	PAZZZ	5905-00-432-0087	651C6308-01-044	86360	RESISTOR, FIXED, WIRE WOUND		EA	4
29	46	PAZZZ	5905-00-432-0082	651C6308-01-029	86360	RESISTOR, FIXED, WIRE WOUND		EA	2
29	47	PAZZZ	5905-00-432-0080	651C6308-01-026	86360	RESISTOR, FIXED, WIRE WOUND		EA	4
29	48	PAZZZ	5905-00-114-0708	RCR07G202JS	81349	RESISTOR, FIXED, COMPOSITION		EA	10
29	49	PAZZZ	5905-00-106-1278	RCR07G123JS	81349	RESISTOR, FIXED, COMPOSITION		EA	1
29	50	PAZZZ	5905-00-104-8358	RCR07G622JS	81349	RESISTOR, FIXED, COMPOSITION		EA	2
29	51	PAZZZ	5905-00-114-0711	RCR07G472JS	81349	RESISTOR, FIXED, COMPOSITION		EA	2
29	52	PAZZZ	5905-00-4727	RCR07G272JS	81349	RESISTOR, FIXED, COMPOSITION		EA	2
29	53	PAZZZ	5905-00-141-0744	RCR07G562JS	81349	RESISTOR, FIXED, COMPOSITION		EA	2
29	54	PAZZZ	5905-00-106-1248	RCR07G162JS	81349	RESISTOR, FIXED, COMPOSITION		EA	1
29	55	PAZZZ	5905-00-780-8689	RT24C2X502	81349	RESISTOR, VARIABLE		EA	1
29	56	PAZZZ	5905-00-432-0089	651C6308-01-101	86360	RESISTOR, FIXED, WIRE WOUND		EA	1
29	57	XDDZZ		741C5040-07-020	86360	SEMICONDUCTOR DEVICE, DIODE		EA	4
29	58	PAZZZ	5961-00-842-9864	JAN1N914	81350	SEMICONDUCTOR DEVICE, DIODE		EA	13
29	59	XDDZZ		90203-2	07047	TEST POINT		EA	9
29	60	PAZZZ	5961-00-854-8470	JAN1N3070	81350	SEMICONDUCTOR DEVICE, DIODE		EA	10
29	61	PAZZZ	5961-00-682-2587	JAN1N662	81350	SEMICONDUCTOR DEVICE, DIODE		EA	4
29	62	PAZZZ	5961-00-855-5869	JAN1N975B	81350	SEMICONDUCTOR DEVICE, DIODE		EA	1
29	63	PAZZZ	5961-00-033-6300	741C5040-02-020	86360	SEMICONDUCTOR DEVICE, DIODE		EA	2
29	64	PAZZZ	5961-00-975-2175	JAN1N458	81350	SEMICONDUCTOR DEVICE, DIODE		EA	4
29	65	PAZZZ	5695-00-164-3700	677-1114-021-01	86360	PRINTED WIRING BOARD		EA	1
29	66	PAZZZ	5961-00-022-5670	JAN2N3439	81349	TRANSISTOR		EA	6
29	67	XDDZZ		10030	07047	INSULATOR, TRANSISTOR		EA	9
29	68	PAZZZ	5962-00-150-1816	515C5008-02-020	86360	INTEGRATED CIRCUIT, OPERATIONAL AMPLIFIER		EA	2
29	69	XDDZZ		10277	07047	INSULATOR, TRANSISTOR		EA	2
29	70	XDDZZ		742-1030-02-020	86360	TRANSISTOR		EA	15
29	71	XDDZZ		10034	07047	INSULATOR, TRANSISTOR		EA	28
29	72	XDDZZ		677-9007-018-22	86360	PLATE, INSTRUCTION		EA	1
29	73	PAZZZ	5970-00-256-6368	677-9000-016-21	86360	INSULATOR, COMPONENT CLIP		EA	2
29	74	PAZZZ	5970-00-432-7440	677-9000-016-22	86360	INSULATOR, COMPONENT CLIP		EA	3
29	75	XDDZZ		742C2040-01-020	86360	TRANSISTOR		EA	11
29	76	XDDZZ		742C1030-04-020	86360	TRANSISTOR		EA	1
29	77	XDDZZ		6001-53C	91506	COMPONENT CLIP		EA	2
29	78	XDDZZ		JAN2N2905	81350	TRANSISTOR		EA	1
29	79	PAZZZ	5961-00-855-1551	JAN2N1132	81350	TRANSISTOR		EA	1
29	80	PAZZZ	5961-00-904-1885	JAN2N910	81350	TRANSISTOR		EA	1
29	81	PAZZZ	5970-00-432-7440	6009-48CN	91506	COMPONENT CLIP		EA	3

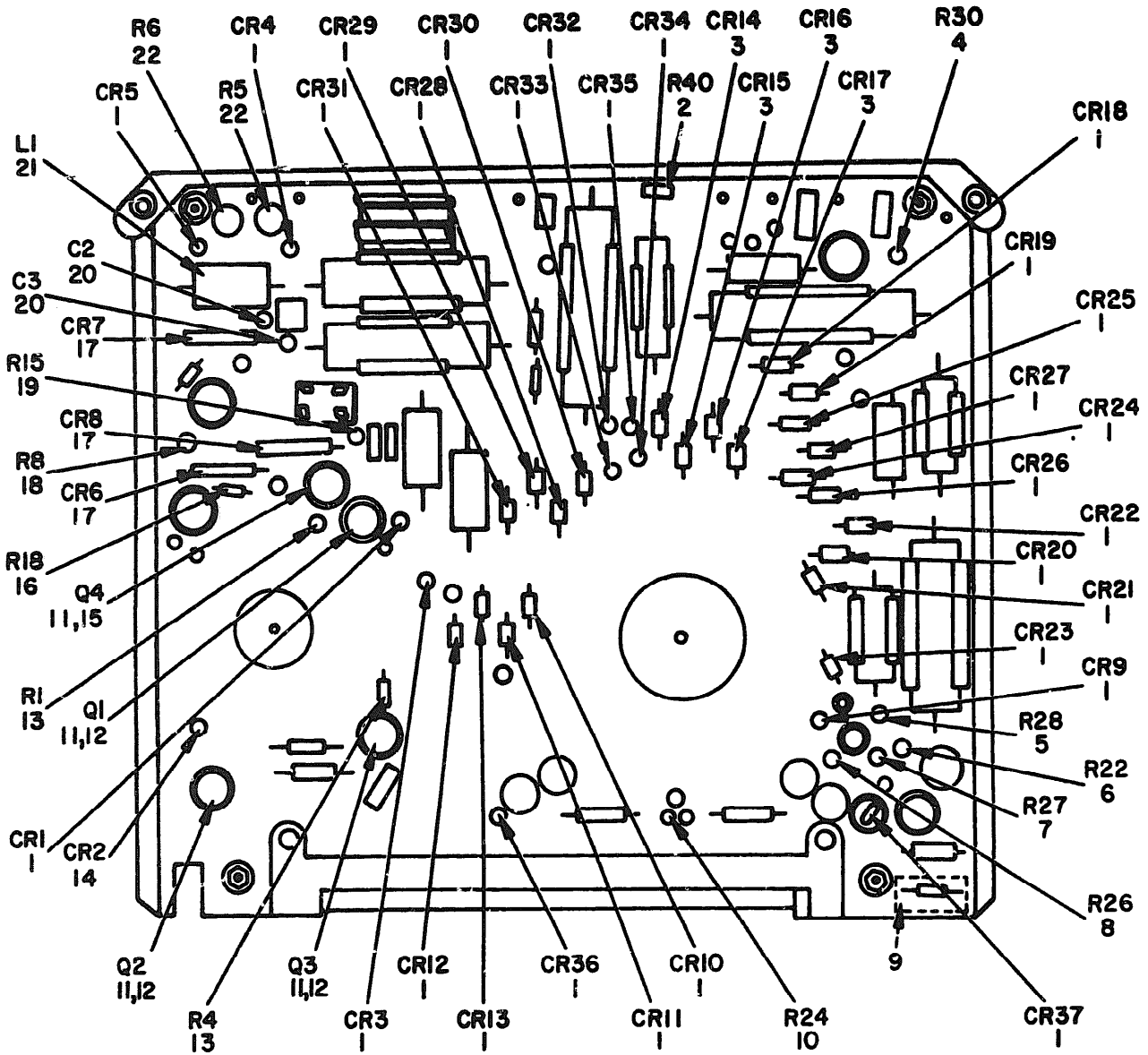

NOTE: FOR COMPLETE REFERENCE DESIGNATION  
PREFIX WITH 2A15.

EL2CP055

Figure 30. Circuit Card Assembly (2A15) (Sheet 1 of 2)

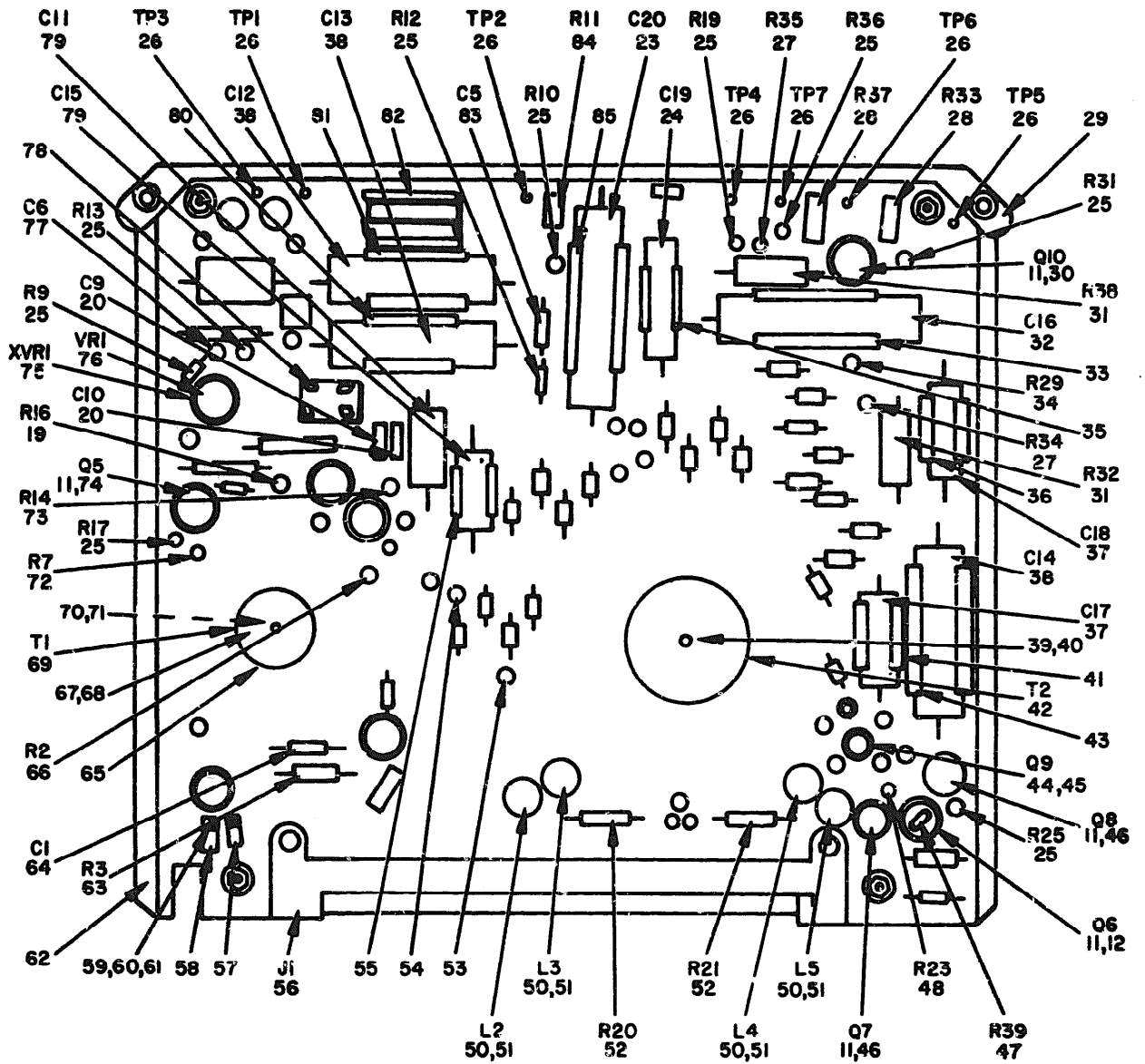

**NOTE: FOR COMPLETE REFERENCE DESIGNATION  
PREFIX WITH 2A15.**

**EL2CP056**

Figure 30. Circuit Card Assembly (2A15) (Sheet 2 of 2)



(1) ILLUSTRATION		(2)	(3)	(4)	(5)	(6)	(7)	(8)
(a) FIG NO.	(b) ITEM NO.	SMR CODE	NATIONAL STOCK NUMBER	PART NUMBER	FSCM	DESCRIPTION	USABLE ON CODE	QTY INC IN UNIT
						GROUP 0216 CIRCUIT CARD ASSEMBLY (2A15)		
30	1	XDDZZ		741C0540-01-020	86360	SEMICONDUCTOR DEVICE, DIODE	EA	29
30	2	PAZZZ	5905-00-485-4648	RCR07G244JS	81349	RESISTOR, FIXED, COMPOSITION	EA	1
30	3	XDDZZ		741C0540-01-022	86360	SEMICONDUCTOR DEVICE, DIODE	EA	4
30	4	PAZZZ	5905-00-106-9344	RCR20G101JS	81349	RESISTOR, FIXED, COMPOSITION	EA	1
30	5	PAZZZ	5905-00-252-1672	RCR07G434JS	81349	RESISTOR, FIXED, COMPOSITION	EA	1
30	6	PAZZZ	5905-00-144-0708	RCR07G202JS	81349	RESISTOR, FIXED, COMPOSITION	EA	1
30	7	PAZZZ	5905-00-104-8368	RCR07G470JS	81349	RESISTOR, FIXED, COMPOSITION	EA	1
30	8	PAZZZ	5905-00-228-5506	RCR07G622JS	81349	RESISTOR, FIXED, COMPOSITION	EA	1
30	9	XDDZZ		677-9000-018-21	86360	PLATE, INSTRUCTION	EA	1
30	10	PAZZZ	5905-00-400-4502	RCR20G430JS	81349	RESISTOR, FIXED, COMPOSITION	EA	1
30	11	XDDZZ		10030	07047	INSULATOR, TRANSISTOR	EA	9
30	12	XDDZZ		742C2030-07-020	86360	TRANSISTOR	EA	4
30	13	PAZZZ	5905-00-120-9154	RCR07G471JS	81349	RESISTOR, FIXED, COMPOSITION	EA	2
30	14	XDDZZ		741C0540-06-020	86360	SEMICONDUCTOR DEVICE, DIODE	EA	1
30	15	XDDZZ		742C1040-01-020	86360	TRANSISTOR	EA	1
30	16	PAZZZ	5905-00-116-8556	RCR07G223JS	81349	RESISTOR, FIXED, COMPOSITION	EA	1
30	17	PAZZZ	5961-00-879-3091	JAN1N755A	81350	SEMICONDUCTOR DEVICE, DIODE	EA	3
30	18	PAZZZ	5905-00-114-5388	RCR20G220JS	81349	RESISTOR, FIXED, COMPOSITION	EA	1
30	19	PAZZZ	5905-00-104-8365	RCR07G133JS	81349	RESISTOR, FIXED, COMPOSITION	EA	2
30	20	PAZZZ	5910-00-106-7161	M39014-02-0270	81349	CAPACITOR, FIXED, CERAMIC	EA	4
30	21	PAZZZ	5950-00-771-2089	ME75054-5	96906	COIL, RADIO FREQUENCY	EA	1
30	22	PAZZZ	5905-00-780-8689	RT24C2K502	81349	RESISTOR, VARIABLE	EA	2
30	23	PAZZZ	5910-00-859-8640	153C3220-02-040	86360	CAPACITOR, FIXED, ELECTROLYTIC	EA	1
30	24	PAZZZ	5910-00-424-9460	153C3220-02-110	86360	CAPACITOR, FIXED, ELECTROLYTIC	EA	1
30	25	PAZZZ	5905-00-110-7620	RCR07G102JS	81349	RESISTOR, FIXED, COMPOSITION	EA	9
30	26	XDDZZ		90203-2	07047	TEST POINT	EA	7
30	27	XDDZZ		7070U2R20F	81349	RESISTOR, FIXED, WIRE WOUND	EA	2
30	28	PAZZZ		RT24C2K103	81349	RESISTOR, VARIABLE	EA	2
30	29	XDDZZ		361C9322-01-022	86360	EXTRACTOR SELECT	EA	1
30	29	XDDZZ		361C9322-01-024	86360	EXTRACTOR	EA	1
30	30	PAZZZ	5961-00-821-8977	JAN2N1039	81349	TRANSISTOR	EA	1
30	31	PAZZZ	5905-00-410-3961	RHR65C3921FS	81349	RESISTOR, FIXED, FILM	EA	2
30	32	PAZZZ	5910-00-887-5969	M39018-01-0079	81349	CAPACITOR, FIXED, ELECTROLYTIC	EA	1
30	33	PAZZZ	5970-00-432-7442	677-9000-016-29	86360	INSULATOR, COMPONENT CLIP	EA	2
30	34	PAZZZ	5905-00-111-4734	RCR20G470JS	81349	RESISTOR, FIXED, COMPOSITION	EA	1
30	35	PAZZZ	5970-00-432-7463	677-9000-016-30	86360	INSULATOR, COMPONENT CLIP	EA	3
30	36	PAZZZ	5970-00-432-7453	677-9000-016-31	86360	INSULATOR, COMPONENT CLIP	EA	1
30	37	PAZZZ	5910-00-998-4105	M39003-01-2312	81349	CAPACITOR, FIXED, ELECTROLYTIC	EA	2
30	38	PAZZZ	5910-00-482-0462	153C3220-02-063	86360	CAPACITOR, FIXED, ELECTROLYTIC	EA	3
30	39	XDDZZ		677-9000-102-22	86360	RETAINER, TORROID	EA	1

SECTION II

(1) ILLUSTRATION		(2)	(3) NATIONAL STOCK NUMBER	(4)	(5)	(6) DESCRIPTION	(7) USABLE OR CODE	(8) QTY INC IN UNIT
(a) FIG NO	(b) ITEM NO	SMR CODE		PART NUMBER	FSCM			
30	40	PADEZ	5305-00-054-5642	MS51957-8	96906	SCREW, MACHINE	EA	1
30	41	PADEZ	5970-00-432-7463	6002-24CN	91506	COMPONENT CLIP	EA	3
30	42	PADEZ	5950-00-425-9269	677-9000-026-01	86360	TRANSFORMER	EA	1
30	43	XDEZ		6001-43C	91506	COMPONENT CLIP	EA	2
30	44	PADEZ	5961-00-904-1885	JAN2M920	81350	TRANSISTOR	EA	1
30	45	XDEZ		10034	07047	INSULATOR, TRANSISTOR	EA	1
30	46	PADEZ	5961-00-935-5096	JAN2M490A	81350	TRANSISTOR	EA	1
30	47	PADEZ	5905-00-126-6683	RGR07G3327S	81349	RESISTOR, FIXED, COMPOSITION	EA	1
30	48	PADEZ	5905-00-135-3974	RGR07G4317S	81349	RESISTOR, FIXED, COMPOSITION	EA	1
30	49	PADEZ	5961-00-855-1551	JAN2M1132	81350	TRANSISTOR	EA	1
30	50	PADEZ	5950-00-892-8329	MS75053-2	96906	COIL, RADIO FREQUENCY	EA	4
30	51	XDEZ		7717-154DAP	13103	INSULATOR, TRANSISTOR	EA	4
30	52	XDEZ		RW80UR20F	81349	RESISTOR, FIXED, WIRE WOUND	EA	2
30	53	PADEZ	5940-00-082-8002	SE16XC01	71279	TERMINAL	EA	8
30	54	XDEZ		2035B	15849	TERMINAL	EA	65
30	55	PADEZ	5970-00-432-7441	6009-21EN	91506	COMPONENT CLIP	EA	1
30	56	PADEZ	5935-01-029-6895	201G8560-01-022	86360	CONNECTOR, RECEPTACLE, ELECTRICAL	EA	1
30	57	XDEZ		677-1000-122-20	86360	BRACKET, ANGLE	EA	2
30	58	PADEZ	5999-00-871-9538	NP207	05820	HEATSINK	EA	1
30	59	XDEZ		2671	11207	WASHER, FLAT	EA	8
30	60	PADEZ	5305-00-054-5649	MS51957-15	96906	SCREW, MACHINE PAN HEAD	EA	4
30	61	PADEZ	5310-00-811-6419	MS21042-04	96906	NUT, SELF-LOCKING, HEXAGON	EA	4
30	62	PADEZ	5895-00-165-1160	677-1115-021-01	86360	PRINTED WIRING BOARD	EA	1
30	63	PADEZ	5905-00-110-0196	RGR20G1027S	81349	RESISTOR, FIXED, COMPOSITION	EA	1
30	64	PADEZ	5910-00-772-7633	M39003-01-2508	81349	CAPACITOR, FIXED, ELECTROLYTIC	EA	1
30	65	XDEZ		677-1000-035-02	86360	SHIELD CIRCUIT CARD ASSEMBLY	EA	1
30	66	PADEZ	5905-00-116-8555	RGR07G1537S	81349	RESISTOR, FIXED, COMPOSITION	EA	1
30	67	XDEZ		677-9000-102-20	86360	RETAINER, TORRID	EA	1
30	68	PADEZ	5305-00-054-5641	MS51957-7	96906	SCREW, MACHINE	EA	1
30	69	PADEZ	5950-00-425-5268	677-1115-061-01	86360	TRANSFORMER	EA	1
30	70	XDEZ		M35649-222	96906	NUT, PLAIN, HEXAGON	EA	2
30	71	PADEZ	5305-00-054-5638	MS51957-4	96906	SCREW, MACHINE	EA	1
30	72	PADEZ	5905-00-106-3666	RGR07G1037S	81349	RESISTOR, FIXED, COMPOSITION	EA	1
30	73	PADEZ	5905-00-111-4741	RGR20G2427S	81349	RESISTOR, FIXED, COMPOSITION	EA	1
30	74	PADEZ	5961-00-853-2601	JAN2M1873	81350	TRANSISTOR	EA	1
30	75	PADEZ	5935-00-421-2639	8058-3903	91506	SOCKET, VOLTAGE REGULATOR	EA	3
30	76	PADEZ	6110-00-181-0712	515C9008-01-020	86360	REGULATOR, VOLTAGE	EA	1
30	77	PADEZ	5910-00-422-5332	M39003-01-2346	81349	CAPACITOR, FIXED, ELECTROLYTIC	EA	1
30	78	XDEZ		677-1000-121-21	86360	PLATE, ELECTRICAL SHIELD	EA	2
30	79	PADEZ	5910-00-068-3884	M39003-01-2374	81349	CAPACITOR, FIXED, ELECTROLYTIC	EA	2

SECTION II

TM11-5850-242-34P

(1) PART NO.	(2) PART NAME	(3) NATIONAL STOCK NUMBER	(4) PART NUMBER	(5) FORM	(6) DESCRIPTION	(7) USABLE ON CODE	(8) QTY REQ PER UNIT	(9) UNIT
41	PAPER	5978-00-428-7442	6009-2100	91306	CLIP, SPRING TENSION		EA	2
42	PAPER	5950-00-727-2880	6075000-1	96906	COIL, JACOBI FREQUENCY		EA	2
43	PAPER		7774-15-000P	13103	INSULATOR, OIL		EA	2
44	PAPER	5910-00-425-5803	1507020-02-020	06360	CAPACITOR, FILM, FINE		EA	2
45	PAPER	5905-00-288-2885	NSM7020105	01349	RESISTOR, FILM, COMPOSITION		EA	2
46	PAPER	59950-00-423-9538	677-9000-016-02	06360	TRANSFORMER ASSEMBLY		EA	1
47	PAPER	59220-00-438-0337	1507020-02-112	06360	CAPACITOR, FILM, ELECTROLYTIC		EA	1
48	PAPER	5970-00-438-7432	6012-2100	91306	CLIP, SPRING TENSION		EA	2
49	PAPER	5310-00-721-5702	W42600-0	00200	WASHER, FLAT		EA	4
50	PAPER	5570-00-432-7449	6014-700	91306	CLIP, SPRING TENSION		EA	1
51	PAPER	5310-00-428-3878	1507020-01-023	06360	CAPACITOR, FILM, PAPER		EA	1
52	PAPER	5870-00-432-7443	677-9000-016-24	06360	INSULATOR, COMPONENT CLIP		EA	7
53	PAPER	5310-00-425-9660	1507020-02-041	06360	CAPACITOR, FILM, ELECTROLYTIC		EA	1
54	PAPER	59905-00-106-3666	NSM7020105	01349	RESISTOR, FILM, COMPOSITION		EA	1
55	PAPER	5905-00-141-1183	NSM7020105	01349	RESISTOR, FILM, COMPOSITION		EA	1
56	PAPER	5970-00-438-7432	677-9000-016-28	06360	INSULATOR, COMPONENT CLIP		EA	2
57	PAPER	5920-00-114-0310	600097001304	16009	CAPACITOR, FILM, ELECTROLYTIC		EA	1
58	PAPER	59970-00-432-7440	677-9000-016-26	06360	INSULATOR, COMPONENT CLIP		EA	1
59	PAPER	5938-00-106-1278	NSM7020105	01349	RESISTOR, FILM, COMPOSITION		EA	1
60	PAPER	5970-00-432-7841	677-9000-016-25	06360	INSULATOR, COMPONENT CLIP		EA	2

110/(111 blank)

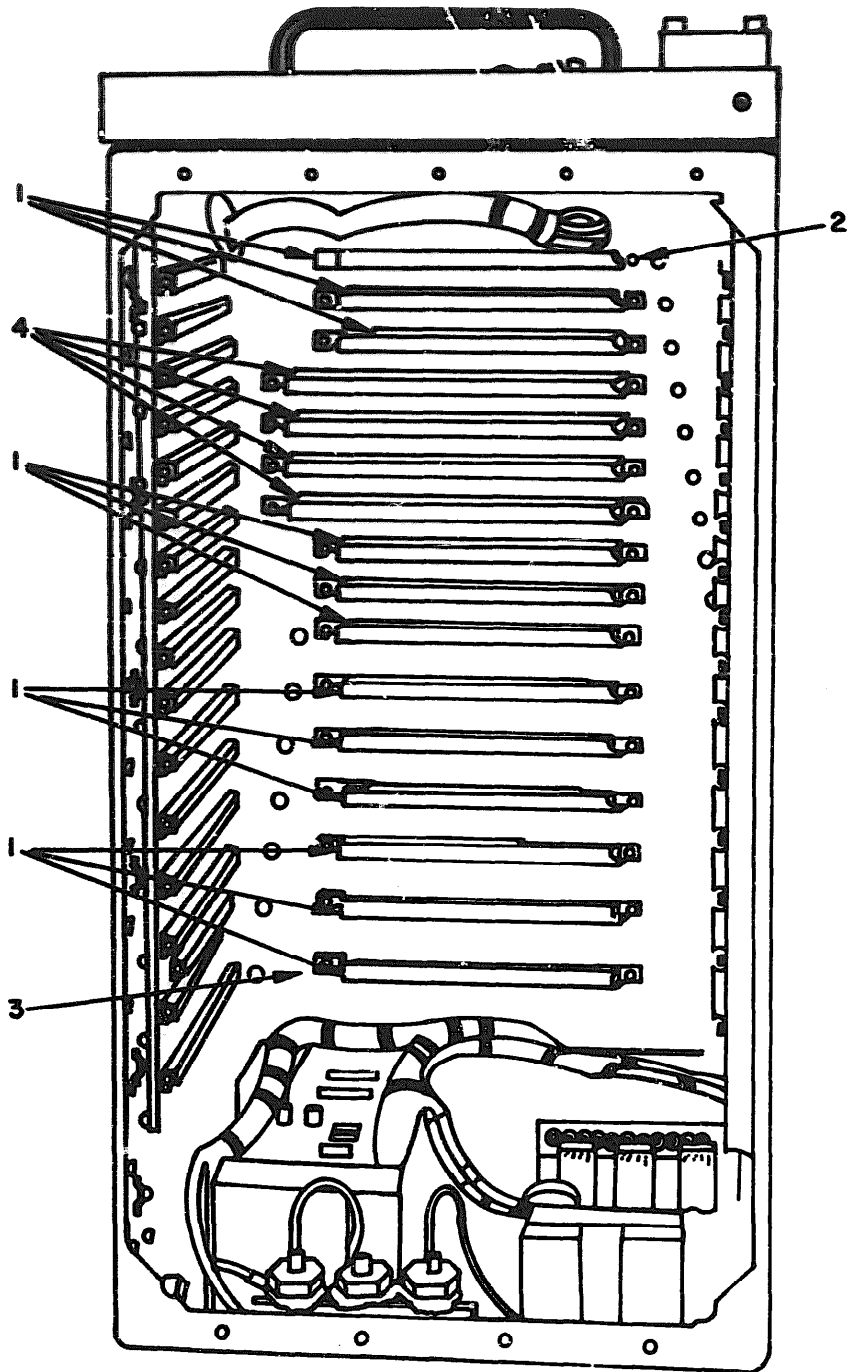

**NOTE: FOR COMPLETE REFERENCE DESIGNATION  
PREFIX WITH 2A20.**

**EL2CP059**

Figure 32. Circuit Card Assembly (2A20)

SECTION II

TM11-5850-242-34P

(1) ILLUSTRATION		(2)	(3)	(4)	(5)	(6) DESCRIPTION	(7) QUANTITY	(8) UNIT
(a) FIG. NO.	(b) ITEM NO.	PART CODE	NATIONAL STOCK NUMBER	PART NUMBER	REQD.		USABLE ON CODE	UNIT
						GROUP 0242 CYCLOPS CARD ASSEMBLY (2420)		
12	1	PADZZ	5985-00-029-5895	20101960-01-022	06260	CONNECTOR, RECEPTACLE, ELECTRICAL	EA	12
12	2	PADZZ	5895-00-052-5642	4051987-7	95906	SCREW, MACHINE, PAN HEAD	EA	32
12	3	ADZZZ		677-1030-022-02	06260	PRINTED WIRING BOARD	EA	1
12	4	ADZZZ		20101960-01-031	06260	CONNECTOR, RECEPTACLE, ELECTRICAL	EA	4



## SECTION II

TM11-5850-242-34P

(1) ILLUSTRATION		(2)	(3)	(4)	(5)	(6) DESCRIPTION	(7)	(8)
(a) FIG NO.	(b) ITEM NO.	SAFETY CODE	NATIONAL STOCK NUMBER	PART NUMBER	PCOM	USABLE QTY CODE	QTY	UNIT
						GROUP 6219 HEAT SHNK ASSEMBLY (2422)		
33	1	ADDEZ	5910-00-934-9748	677-1000-038-01	86360	REACTOR, HEATING	EA	2
33	2	PADEZ		MS24649-244	96906	NUT, FLANG, HEXAGON	EA	2
33	3	ADDEZ		W46-2816	99987	WASHER, FLAT	EA	2
33	4	ADDEZ	5940-00-553-2473	W440-1	99987	SCREW, MACHINE, FLAT HEAD	EA	2
33	5	PADEZ		4022-1-08-19	71278	TERMINAL, SPIN, INSULATED	EA	2
33	6	ADDEZ	5905-00-993-9109	TC92	29758	SHIELD, STRIKE, CABLE	EA	2
33	7	PADEZ		MS2469282	96906	SCREW, MACHINE, FLAT HEAD	EA	2
33	8	PADEZ	5910-00-878-3802	MS21043-04	96906	NUT, SELF-LOCKING, HEXAGON	EA	2
33	9	ADDEZ	5910-00-878-3802	79104017-01-020	86360	SWITCH, THERMOSTATIC	EA	2
33	10	ADDEZ		1N3366A	12954	SEMICONDUCTOR DEVICE, DIODE	EA	2
33	11	ADDEZ	5970-00-174-8099	32458	00779	TERMINAL, LUG	EA	2
33	12	PADEZ		DF6B	86684	INSULATOR, DISK	EA	6
33	13	PADEZ	5970-00-421-7446	DF7H	86684	INSULATOR, DISK	EA	2
33	14	PADEZ	5961-00-473-2713	A28A	03508	SEMICONDUCTOR DEVICE, DIODE	EA	4
33	15	ADDEZ	5910-00-878-3802	NA38C	86684	NUT, FLANG, HEXAGON	EA	2
33	16	ADDEZ		NR109A	86684	WASHER, LOCK, FLAT	EA	2
33	17	ADDEZ	5310-00-472-6384	NA38B	86684	NUT, FLANG, HEXAGON	EA	2
33	18	PADEZ		NR110A	86684	WASHER, LOCK, FLAT	EA	2
33	19	ADDEZ	5970-00-088-5088	60104126-01-020	86360	RELAY	EA	1
33	20	PADEZ		DF3D	86684	INSULATOR, DISK	EA	2
33	21	PADEZ	5970-00-143-4072	DF6C	86684	INSULATOR, DISK	EA	10
33	22	PADEZ	5940-00-488-9562	NR59B	86684	TERMINAL, LUG	EA	2
33	23	ADDEZ	5970-00-088-5088	677-1000-131-21	86360	SNACKET RELAY	EA	1
33	24	ADDEZ		74100540-01-020	86360	SEMICONDUCTOR DEVICE, DIODE	EA	1
33	25	ADDEZ	5305-00-054-6654	677-1000-135-20	86360	SPACER, SLEEVE	EA	1
33	26	ADDEZ		677-1000-135-21	86360	SPACER, SLEEVE	EA	1
33	27	PADEZ	5305-00-763-6009	MS21927-20	96906	SCREW, MACHINE, PAN HEAD	EA	12
33	28	ADDED		677-1000-090-02	86360	CIRCUIT CARD ASSEMBLY	EA	1
33	29	PADEZ	5305-00-056-9961	MS24692C1	96906	SCREW, MACHINE, FLAT HEAD	EA	20
33	30	PADEZ		MS24692C4	96906	SCREW, MACHINE, FLAT HEAD	EA	20
33	31	PADEZ	5310-00-499-4999	810480440-16	06540	SPACER, SLEEVE	EA	4
33	32	PADEZ	5305-00-054-5647	MS21927-13	96906	SCREW, MACHINE, PAN HEAD	EA	4
33	33	PADEZ	5310-00-058-1823	MS21042-02	96906	NUT, SELF-LOCKING, HEXAGON	EA	8
33	34	ADDEZ		MS23249-11	96906	SCREW, MACHINE, FLAT HEAD	EA	8
33	35	ADDEZ	5905-00-472-3574	RF7001101	81349	RESISTOR, FIXED, WIRE WOUND	EA	2
33	36	PADEZ		65106307-01-026	86360	RESISTOR, FIXED, FILM	EA	2
33	37	ADDEZ	5940-00-052-4572	65106307-01-022	86360	RESISTOR, FIXED, FILM	EA	1
33	38	PADEZ		SE201D01	81349	TERMINAL, STUD, INSULATED	EA	7
33	39	PADEZ	5905-00-472-3575	65106307-01-023	86360	RESISTOR, FIXED, FILM	EA	1
33	40	PADEZ	5910-00-455-0653	15303620-01-020	86360	CAPACITOR, FIXED, ELECTROLYTIC	EA	2

SECTION II

TM5850-242-34P

NATIONAL STOCK NUMBER		NATIONAL STOCK NUMBER	PART NUMBER	PART	DESCRIPTION	ASSEMBLY CODE	QTY UNIT
(41)	(42)						
33	41	5387-00-475-1872	677-1000-091-01	86360	BRACKET, MOUNTING		EA 4
33	42		791240-6	79126	NUT, SELF-LOCKING		EA 8
33	43	5805-00-555-5830	69006307-01-020	86360	RESISTOR, FIXED, FILM		EA 1
33	44		791240-6	81349	CAPACITOR, FIXED, FILM		EA 2
33	45	28224066-01-020	86360	CONNECTOR, PLUG, ELECTRICAL		EA 1	
33	46	827016C 1	81349	RESISTOR, FIXED, FILM		EA 2	
33	47	61001-2310	96906	CLIP, SPRING TENSION		EA 5	
33	48	74222010-15-037	86360	TRANSISTOR		EA 3	
33	49	5380-00-876-3521	96906	NUT, SELF-LOCKING, HELICAL		EA 10	
33	50	5380-00-866-9832	495324-7	86604	WASHER, SHIELDING INSULATOR		EA 10
33	51	5950-00-475-9120	495320	86604	INSULATOR, TRANSISTOR		EA 5
33	52	5848-00-438-7432	44930	86604	TERMINAL, LUG		EA 5
33	53		4426-1-01-16	72962	TERMINAL, STUD, INSULATED		EA 13
33	54		677-1000-103-20	86360	BRACKET, ANGLE, REACTOR		EA 3
33	55	5305-00-225-0480	MS24691C1	96906	SCREW, MACHINE, FLAT HEAD		EA 9
33	56		4426300-40	72962	NUT, SELF-LOCKING, PLATE		EA 7
33	57		2862	81349	BUSHING, INDICATOR		EA 2
33	58	53305-00-236-9786	677-1000-116-20	86360	SCREW, MACHINE, ROUND HEAD		EA 1
33	59	5936-00-443-2374	MS24695-2	96906	JACKSCREW, ELECTRICAL CONNECTOR		EA 1
33	60	5980-00-832-2382	MS17813-16-16	96906	CONDUCT, ELECTRICAL CONNECTOR		EA 20
33	61		MS14007	96906	CONNECTOR, PLUG		EA 1
33	62	5935-00-436-7593	MS14076	96906	INSERT, INSULATOR		EA 1
33	63	5935-00-532-2706	MS14095-1	96906	JACKSCREW, ELECTRICAL CONNECTOR		EA 1
33	64		677-1000-051-02	86360	BRACKET, ANGLE, COMPONENT		EA 1
33	65		677-1000-079-02	86360	REACTOR		EA 2
33	66		677-1000-102-21	86360	RETAINER, REACTOR		EA 2
33	67	5910-00-439-8224	MS1614-02-0310	81349	CAPACITOR, FIXED, CERAMIC		EA 5
33	68	5305-00-054-5648	MS1497-14	96906	SCREW, MACHINE, PAN HEAD		EA 4
33	69	5310-00-782-1349	MS15795-804	96906	WASHER, FLAT, METAL, ROUND		EA 4
33	70	5350-00-933-8118	MS15338-135	96906	WASHER, LOCK-SPRING, HELICAL		EA 4
33	71		74222010-14-020	86360	TRANSISTOR		EA 4
33	72	5510-00-936-7383	MS1603-01-2125	81349	CAPACITOR, FIXED, ELECTROLYTIC		EA 3
33	73	6110-00-175-4804	MS1603-01-2125	86360	INTEGRATED CIRCUIT, VOLTAGE REGULATOR		EA 3
33	74		677-1000-120-02	86360	PLATE, HEATSINK		EA 1
33	75		MS14300-62	72962	NUT, SELF-LOCKING, PLATE		EA 17
33	76		1533720-02-037	86360	CAPACITOR, FIXED, ELECTROLYTIC		EA 3
33	77		MS1621C1	80205	SCREW, FLAT HEAD, TORQUE SET		EA 17
33	78		677-1000-103-20	86360	PLATE, MOUNTING, RESISTOR		EA 1
33	79		677-1000-103-21	86360	BRACKET, ANGLE		EA 1
33	80		677-1000-051-04	86360	BRACKET, ANGLE, TRANSISTOR		EA 1
33	81		677-1000-132-21	86360	RUBBER SHEET, CELLULAR		EA 2
33	82		677-1000-131-22	86360	BRACKET, DIODE		EA 1



SECTION II

TM11-5850-242-34P

(1) ILLUSTRATION		(2)	(3)	(4)	(5)	(6)	(7)	(8)
(a) FIG NO.	(b) ITEM NO.	SMR CODE	NATIONAL STOCK NUMBER	PART NUMBER	FSC#	DESCRIPTION	USABLE OR CODE	QTY INC OR UNIT
33	83	XXXX	5940-00-680-9964	677-1000-051-03	86360	BRACKET, ANGLE, DIODE		EA 1
33	84	XXXX		4179-1-0519	71279	TERMINAL, FIBROUS, INSULATED		EA 15
33	85	XXXX		677-1000-103-23	86360	PLATE, HEATSINK		EA 1
33	86	XXXX		677-1000-134-01	86360	BRACKET, RELAY, TOP		EA 1
33	87	XXXX		741C9040-11-020	86360	SEMICONDUCTOR DEVICE, DIODE		EA 2
33	88	XXXX	5305-00-054-5651.	517-9000-109	86360	BUS BAR		EA 2
33	89	XXXX		MS51927-17	96906	SCREW, MACHINE, PAN HEAD		EA 2
33	90	XXXX		9209A115	06640	SPACER, SLEEVE		EA 2
33	91	XXXX	5305-00-066-7326.	677-1000-137-20	86360	SUPPORT, BUS BAR		EA 1
33	92	XXXX		MS24693C24	96906	SCREW, MACHINE, FLAT HEAD		EA 4
33	93	XXXX	5910-00-763-9256.	CL55C*801MP3	81349	CAPACITOR, FIXED, ELECTROLYTIC		EA 1
33	94	XXXX	5961-00-908-7738.	677-1000-113-21	86360	CLAMP, CAPACITOR		EA 1
33	95	XXXX		677-1000-132-20	86360	RUBBER SHEET, CELLULAR		EA 1
33	96	XXXX	5961-00-908-7738.	JANLN3891	81390	SEMICONDUCTOR DEVICE, DIODE		EA 1
33	97	XXXX		CL65CH220MP3	81349	CAPACITOR, FIXED, ELECTROLYTIC		EA 1
33	98	XXXX		6024-4A	91906	CLIP, SPRING TENSION		EA 1
33	99	XXXX		677-1000-131-20	86360	PLATE, MOUNTING		EA 1

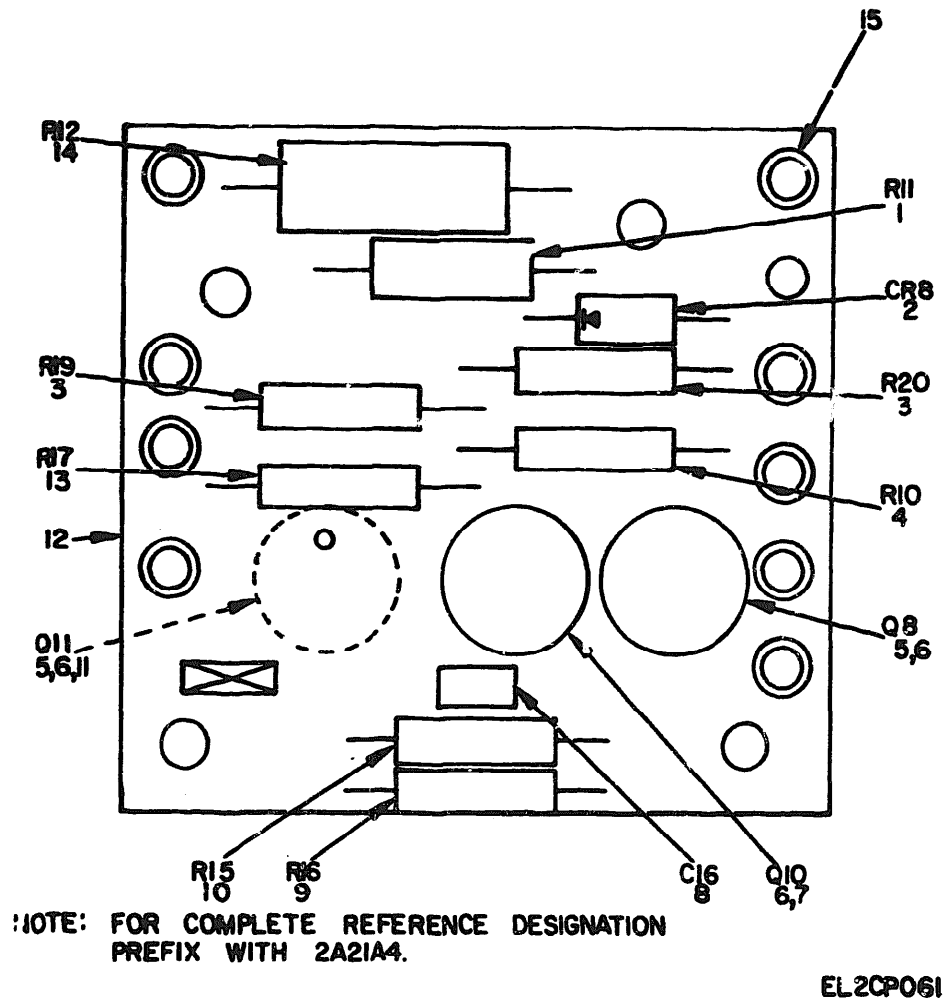

Figure 34. Circuit Card Assembly (2A21A4)

(3)

NATIONAL  
STOCK  
NUMBER

QUANTITY		UNIT CODE	NATIONAL STOCK NUMBER	PART NUMBER	FORM	DESCRIPTION	TABLE CODE	QTY	UNIT
REQ NO.	ISSUE NO.								
<b>GROUP Q-1903 CIRCUIT CARD ASSEMBLY (2A21A4)</b>									
34	1	PAGEZ	5965-00-116-6567	RCE200270JS	81349	RESISTOR, FIXED, COMPOSITION		EA	1
34	2	PAGEZ	5961-00-241-5622	JAN144967	81350	SEMICONDUCTOR DEVICE, DIODE		EA	1
34	3	PAGEZ	5905-00-131-9355	RCE200131JS	81349	RESISTOR, FIXED, COMPOSITION		EA	2
34	4	PAGEZ	5905-00-111-4856	RCE200471JS	81349	RESISTOR, FIXED, COMPOSITION		EA	1
34	5	XDEEZ		7422030-07-020	86360	TRANSISTOR		EA	2
34	6	PAGEZ	5999-00-799-56-39	100380AP	07047	INSULATOR, TRANSISTOR		EA	3
34	7	XDEEZ		7422040-03-020	86360	TRANSISTOR		EA	1
34	8	PAGEZ	5910-00-588-6171	CR050P20K	81349	CAPACITOR, FIXED, CERAMIC		EA	1
34	9	PAGEZ	5905-00-935-8565	RCE200181JS	81349	RESISTOR, FIXED, COMPOSITION		EA	1
34	10	PAGEZ	5905-00-141-0591	RCE200101JS	81349	RESISTOR, FIXED, COMPOSITION		EA	1
34	11	XDEEZ		TYR012-031	48978	HEATSINK, ELECTRONIC COMPONENT		EA	1
34	12	XDEEZ		677-1000-220-02	86360	PRINTED WIRING BOARD		EA	1
34	13	PAGEZ	5905-00-114-5423	RCE200362JS	81349	RESISTOR, FIXED, COMPOSITION		EA	1
34	14	PAGEZ	5905-00-400-4601	RCE200150JS	81349	RESISTOR, FIXED, COMPOSITION		EA	1
34	15	XDEEZ		1597-3	71279	TERMINAL STUD		EA	10

STOCK NUMBER	FIG. NO.	ITEM NO.	STOCK NUMBER	FIG. NO.	ITEM NO.
5895-00-004-8804	15	2	5905-00-106-3666	29	27
5910-00-018-1418	31	33	5905-00-106-3666	30	72
5905-00-022-0663	26	43	5905-00-106-3666	31	54
5330-010-029-8740	11	12	5910-00-106-7161	20	1
5935-01-029-6893	32	1	5910-00-106-7161	30	20
5935-01-029-6895	17	15	5905-00-106-9344	26	29
5935-01-029-6895	19	14	5905-00-106-9344	29	4
5935-01-029-6895	24	13	5905-00-106-9356	29	36
5935-01-029-6895	25	10	5905-00-110-0196	30	63
5935-01-029-6895	26	5	5905-00-110-0388	26	26
5935-01-029-6895	28	16	5905-00-110-0388	29	33
5935-01-029-6895	30	16	59905-00-110-7620	17	25
5935-01-029-6895	31	12	5905-00-110-7620	18	11
5961-00-033-6300	28	67	5905-00-110-7620	26	35
5961-00-033-6300	29	63	5905-00-110-7620	29	17
5961-00-033-6308	28	70	5905-00-110-7620	30	25
5961-00-033-6309	28	66	5905-00-110-7620	31	19
5999-00-052-2302	33	60	5905-00-110-7622	17	9
5940-00-052-4578	16	21	5905-00-110-7735	13	5
5940-00-052-4578	33	38	5935-00-110-7736	13	4
5305-00-054-5637	14	17	5905-00-111-1679	28	33
5305-00-054-5638	30	71	5905-00-111-1679	29	18
5305-00-054-5640	4	10	5975-00-111-3208	12	4
5305-00-054-5641	11	42	5905-00-111-4727	9	4
5305-00-054-5641	30	68	59905-00-111-4727	20	23
5305-00-054-5641	32	2	5905-00-111-4727	23	1
5305-00-054-5642	30	40	5905-00-111-4727	29	52
5305-00-054-5642	31	23	5905-00-111-4734	30	34
5305-00-054-5647	2	58	59905-00-111-4741	30	73
5305-00-054-5647	33	32	5905-00-111-4845	17	27
5305-00-054-5648	2	60	5905-00-111-4845	26	23
5305-00-054-5648	33	68	5905-00-111-4858	28	32
5305-00-054-5649	2	40	5905-00-111-4858	34	4
5305-00-054-5649	11	5	5340-00-111-7351	15	9
5305-00-054-5649	30	60	5910-00-113-7350	29	13
5305-00-054-5651	33	89	5910-00-114-0219	31	57
5305-00-054-6648	2	51	5905-00-114-0708	18	9
5305-00-054-6651	2	36	5905-00-114-0708	28	25
5305-00-054-6652	2	56	5905-00-114-0708	29	48
5305-00-054-6654	4	3	5905-00-114-0708	30	6
5305-00-054-6654	33	27	5905-00-114-0711	17	20
5305-00-054-6655	2	13	5905-00-114-0711	28	23
5305-00-054-6658	2	31	5905-00-114-0711	29	51
5305-00-054-6671	16	15	5905-00-114-0711	31	37
5999-00-054-9386	13	8	5905-00-114-5343	26	33
5310-00-056-9592	33	50	5905-00-114-5388	30	18
5305-00-056-9961	11	23	5905-00-114-5425	34	13
5305-00-056-9961	14	3	5905-00-114-5441	29	38
5305-00-056-9961	33	30	5905-00-115-2261	28	29
5310-00-058-1823	14	15	5910-00-115-8456	26	2
5310-00-058-1823	33	33	5905-00-116-2394	17	28
5961-00-064-2379	10	5	5905-00-116-8554	17	29
5305-00-066-7326	2	49	5905-00-116-8555	26	35
5305-00-066-7326	33	92	5905-00-116-8555	29	20
5910-00-068-3884	30	79	5905-00-116-8555	30	66
5910-00-068-4298	17	2	5905-00-116-8555	31	35
5305-00-068-5410	16	33	5905-00-116-8556	30	16
53340-00-078-7327	16	18	5905-00-116-8561	34	1
5970-00-088-5088	33	20	5905-00-118-4559	28	26
5910-00-103-7748	28	18	5905-00-118-4559	29	32
5905-00-104-0922	20	20	5905-00-119-3505	28	39
5905-00-1004-8335	29	39	5905-00-119-8855	26	36
5905-00-104-8348	29	29	5905-00-119-8855	29	25
5905-00-104-8348	29	42	5905-00-120-9152	29	28
5905-00-104-8357	10	1	5905-00-120-9154	17	7
5905-00-104-8358	29	30	5905-00-120-9154	20	28
5905-00-104-8365	30	19	5905-00-120-9154	29	23
5905-00-104-8368	30	7	5905-00-120-9154	30	13
5905-00-105-7764	29	24	5905-00-121-9920	26	27
5905-00-105-7765	31	21	5905-00-121-9920	29	26
5905-00-106-1248	29	54	5905-00-121-9938	31	20
5905-00-106-1278	29	49	5905-00-126-6683	29	30
5905-00-106-1278	31	59	5905-00-126-6683	30	47
5905-00-106-1356	28	34	5905-00-131-1255	17	21
5905-00-106-1356	29	22	5905-00-131-1255	18	1
5905-00-106-1357	28	31	5905-00-131-9395	34	3
59905-00-106-1357	29	15	5905-00-131-9729	28	51
5905-00-106-1357	31	24	5895-00-134-6462	1	1
5905-00-106-3666	2	62	5905-00-135-3972	28	28
5905-00-106-3666	9	7	5905-00-135-3973	28	60
5905-00-106-3666	20	27	5905-00-135-3974	30	48
5905-00-106-3666	28	22	5905-00-136-3890	29	19
			5905-00-136-8406	28	50

STOCK NUMBER	FIGURE NO.	ITEM NO.	STOCK NUMBER	FIGURE NO.	ITEM NO.
5905-00-136-6431	18	10	5895-00-165-1114	24	6
5905-00-134-6431	29	31	5895-00-165-1115	18	25
5305-00-136-9186	33	58	5895-00-165-1117	25	16
5895-00-39-1674	20	40	5895-00-165-1119	25	15
5985-00-141-0341	34	10	5895-00-165-1120	25	18
5985-00-141-0717	19	6	5895-00-165-1121	29	17
5985-00-141-0117	28	24	5895-00-165-1122	25	19
5905-00-141-3743	26	34	5895-00-165-1123	17	23
5905-00-141-0744	29	53	5895-00-165-1124	17	20
5985-00-141-1122	29	16	5895-00-165-1125	24	17
5985-00-141-1183	18	12	5895-00-165-1126	24	9
5905-000-141-1103	48	30	5895-00-165-1127	24	15
5985-00-141-1183	29	21	5895-00-165-1128	24	16
5905-00-141-1183	31	55	5895-00-165-1129	24	14
5905-00-141-1295	28	27	5895-00-165-1130	24	10
5976-00-143-4072	33	21	5895-00-165-1153	18	19
5970-00-144-8899	33	12	5895-00-165-1154	18	32
5962-00-156-1800	26	10	5895-00-165-1155	18	31
5962-00-150-1880	26	17	5895-00-165-1156	18	30
5962-00-150-1806	26	13	5895-00-165-1157	18	29
5962-00-156-1807	26	16	5895-00-165-1158	18	28
5962-00-158-1805	9	1	5895-00-165-1159	26	20
5962-00-152-1816	28	1	5895-00-165-1160	30	62
5962-00-150-1816	29	60	5895-00-165-1161	18	33
5962-00-158-1817	26	11	5895-00-165-1162	23	6
5346-00-152-0805	2	32	5895-00-165-1163	23	9
5330-00-152-3698	11	15	5895-00-165-1164	23	8
5330-00-152-3730	11	10	5895-00-165-1165	24	18
6130-00-153-0067	26	15	5895-00-165-1166	22	13
5915-00-153-7923	14	11	5895-00-165-1167	20	13
5940-00-156-7345	2	34	5895-00-165-1168	23	12
5895-00-164-3699	24	3	5895-00-165-1170	23	15
5895-00-164-3700	29	65	5895-00-165-1171	23	14
5895-00-164-3701	21	36	5895-00-165-1172	17	13
5895-00-164-3702	28	15	5895-00-165-1173	17	17
5895-00-164-3703	17	14	5895-00-165-1174	18	23
5895-00-164-3704	20	14	5895-00-165-1175	18	22
5895-00-164-3705	20	11	5895-00-165-1176	18	21
5895-00-164-3706	19	18	5895-00-165-1177	19	23
5895-00-164-3707	19	9	5895-00-165-1178	17	18
5895-00-164-0712	19	19	5895-00-165-1179	17	8
5895-00-164-3713	22	11	5895-00-165-1180	20	17
5895-00-164-3714	19	6	5895-00-165-1181	17	12
5895-00-164-3722	18	24	5895-00-165-1182	21	24
5895-00-164-3728	19	7	5895-00-165-1186	22	15
5895-00-164-3729	20	12	5895-00-165-1188	19	21
5895-00-164-3736	19	20	5895-00-165-1189	18	18
5895-00-164-3737	21	6	5895-00-165-1192	21	10
5895-00-164-3738	21	5	5895-00-165-1193	18	27
5895-00-164-3740	22	5	5895-00-166-0144	19	13
5895-00-164-3741	20	3	5895-00-166-0200	23	7
5895-00-164-3742	20	16	5895-00-166-0202	25	7
5895-00-164-3743	20	15	5895-00-166-0203	25	6
5895-00-164-3744	21	7	5895-00-166-0204	25	4
5895-00-164-3745	21	25	5895-00-166-0205	17	22
5895-00-164-3746	19	10	5895-00-166-0206	25	13
5895-00-164-3747	21	13	5895-00-166-0207	17	19
5895-00-164-3748	21	12	5895-00-166-0208	2	33
5895-00-164-3749	21	11	5895-00-166-0209	9	5
5895-00-164-3750	21	23	5895-00-166-0210	4	7
5895-00-164-3752	19	8	5895-00-166-0211	4	2
5895-00-164-3753	19	17	5895-00-166-0212	21	14
5895-00-164-3754	19	5	5895-00-166-0218	20	31
5895-00-164-3755	21	9	5895-00-167-7415	17	16
5895-00-164-3756	21	17	5895-00-167-7419	18	7
5895-00-164-3757	21	18	5895-00-167-7436	22	4
5895-00-164-3758	21	19	5895-00-167-7437	23	5
5895-00-164-3759	20	4	5905-00-173-4306	29	40
5895-00-164-3760	21	8	5905-00-173-4310	26	48
5895-00-165-1103	25	3	5905-00-173-4321	26	54
5895-00-165-1104	25	5	5905-00-173-4322	26	49
5895-00-165-1105	25	9	6110-00-176-4404	33	73
5895-00-165-1106	18	26	6110-00-181-0712	30	76
5895-00-165-1107	24	7	5310-00-194-1483	2	15
5895-00-165-1108	22	12	5360-00-201-0272	2	21
5895-00-165-1109	25	8	5962-00-224-8113	11	31
5895-00-165-1110	24	4	5962-00-224-8114	11	33
5895-00-165-1111	24	8	5962-00-224-8114	31	40
5895-00-65-1112	22	14	5962-00-224-8115	11	32
5895-00-165-1113	22	6	5962-00-224-8116	11	34

STOCK NUMBER	FIGURE NO.	ITEM NO.	STOCK NUMBER	FIGURE NO.	ITEM NO.
5962-00-224-3117	11	37	5905-00-432-0080	29	47
5962-00-224-3117	20	5	5905-00-432-0082	29	46
5962-00-224-3118	11	29	5905-00-432-0085	29	37
5962-00-224-3119	11	36	5985-00-432-0087	29	45
5962-00-224-3120	11	30	5905-00-432-0089	29	56
5962-00-224-3123	11	38	5935-00-432-0176	14	23
5962-00-224-3126	11	28	5935-00-432-0178	14	20
5962-00-224-3127	11	26	5935-00-432-0179	14	12
5962-00-224-3128	11	39	5935-00-432-0183	14	14
5305-00-225-6480	33	55	5935-00-432-0184	14	13
5940-00-225-8865	9	6	5985-00-432-6247	26	32
5940-00-225-8866	29	19	5910-00-432-6337	31	47
5905-00-226-5565	26	37	5940-00-432-7412	33	52
5905-00-226-5505	30	8	5970-00-432-7440	29	76
5895-00-235-4519	1	2	5970-00-432-7440	29	81
5895-00-235-4519	14	16	5970-00-432-7441	30	55
5961-00-241-9622	34	2	5970-00-432-7441	30	85
5999-00-243-2083	16	34	5970-00-432-7441	31	41
5905-00-246-2690	10	7	5970-00-432-7441	31	60
5910-00-247-7540	17	5	5970-00-432-7442	30	33
5905-00-252-1672	30	5	5970-00-432-7443	31	32
5940-00-254-5216	13	2	5970-00-432-7443	31	32
5915-00-255-1799	13	3	5970-00-432-7449	31	50
5970-00-256-6367	28	21	5970-00-432-7449	31	58
5970-00-256-6367	30	82	5970-00-432-7452	31	48
5970-00-256-6368	28	12	5970-00-432-7452	31	56
5970-00-256-6368	29	73	5970-00-432-7453	30	36
5310-00-271-4642	2	54	5970-00-432-7463	30	35
5955-00-275-7460	18	34	5970-00-432-7463	30	41
5905-00-279-2595	31	45	5970-00-432-7464	14	10
5895-00-350-4462	17	11	5970-00-432-7466	14	7
5895-00-350-4559	17	10	5970-00-432-7472	31	13
5910-00-351-2941	28	19	5905-00-435-6374	28	36
5895-00-351-3103	11	44	5905-00-435-6374	29	35
5895-00-351-3104	11	43	5905-00-442-9356	26	39
5905-00-369-6923	29	43	5970-00-449-8668	14	9
5905-00-369-6932	29	29	5970-00-449-8688	14	8
5905-00-400-4502	30	10			
5905-00-400-4528	26	21	5910-00-450-1129	26	9
5905-00-400-4528	28	71	5935-00-450-1130	14	22
			5910-00-455-0853	33	40
5905-00-400-4601	34	14	5945-00-455-0854	12	2
6140-00-401-9632	2	30	5910-00-459-8640	30	23
5962-00-402-4456	11	27	5935-00-463-2574	33	59
5905-00-405-1346	29	41	5935-00-463-8070	13	6
5895-00-405-9162	19	4	5895-00-463-9913	18	20
5910-00-409-0224	28	8	5962-00-470-9516	18	12
5910-00-409-0224	33	67	5930-00-471-2514	26	2
5905-00-410-3961	30	31	5930-00-471-2516	2	4
5905-00-410-3961	31	30	5930-00-471-2517	2	5
5310-00-412-9784	16	28	5935-00-471-4446	20	32
5910-00-420-7108	31	18	5935-00-471-4446	21	16
5935-00-421-2639	30	75	5935-00-471-4446	22	10
5910-00-421-6181	28	?	5935-00-471-4446	23	16
5910-00-422-5332	30	7	5910-00-472-1041	29	1
5940-00-423-2895	10	2	5905-00-472-3574	33	36
5910-00-424-9460	30	24	5905-00-472-3575	33	39
5910-00-424-9460	31	26	5310-00-472-6384	33	18
5950-00-425-9268	30	69	5961-00-473-2715	33	14
5950-00-425-9269	30	42	5910-00-482-0462	30	38
5910-00-425-9820	31	53	5910-00-483-4537	28	9
5910-00-425-9823	31	44	5905-00-485-4648	28	64
5905-00-426-8192	26	46	5905-00-485-4648	30	2
5910-00-428-3249	26	4	5905-00-485-4648	31	29
5910-00-428-3254	26	8	5910-00-485-9641	11	22
5910-00-428-3255	31	38	5940-00-488-9562	33	22
5910-00-428-3256	31	31	5935-00-496-7653	33	62
5910-00-428-3288	31	31	5310-00-499-4999	33	31
5910-00-428-3297	31	27	5930-00-501-1749	2	11
5905-00-429-8926	26	26	5930-00-504-6223	2	17
5950-00-429-9538	31	46	5905-00-532-0595	20	33
5905-00-431-4868	26	30	5935-00-532-1706	33	63
5905-00-431-4869	26	38	5905-00-539-2994	2	8
5905-00-431-4870	26	53	5325-00-543-2418	2	8
5905-00-431-4871	26	52	5310-00-543-2439	2	20
5905-00-431-4877	26	50	5310-00-543-2740	16	16
5905-00-431-4883	26	51	5905-00-552-5259	2	9
5905-00-431-4884	26	47	5940-00-553-2471	2	66
5935-00-431-5058	14	21	5310-00-595-6211	33	5
5905-00-432-0079	29	44	5940-00-614-0537	2	41
				2	29

STOCK NUMBER	FIGURE NO.	ITEM NO.	STOCK NUMBER	FIGURE NO.	ITEM NO.
5310-00-616-3553	4	6	5905-00-000-2215	20	45
5310-00-619-1140	15	13	5910-00-863-4779	18	14
5310-00-638-9057	4	5	5985-00-889-6226	20	41
5961-00-646-4611	27	2	5905-00-869-6227	20	39
5935-00-655-1944	11	1	5950-00-892-8329	30	50
5910-00-8160	10	6	5910-00-893-6745	17	3
5940-00-688-9964	33	64	5961-00-894-0684	20	2
5961-00-682-2907	18	15	5905-00-903-5139	33	44
5961-00-682-2987	29	61	5961-00-904-1885	20	9
5310-00-721-5762	31	49	5961-00-904-1885	29	80
5318-00-722-5998	2	12	5961-00-904-1885	30	44
5905-00-723-6853	20	46	5961-00-904-1885	31	1
5950-00-727-2680	31	42	6645-00-904-2754	11	24
5985-00-728-1660	20	44	5930-00-905-7807	2	24
6240-00-752-2581	2	23	5961-00-908-8066	26	19
5905-00-761-1909	20	49	5960-00-913-3641	2	16
5905-00-763-3356	2	25	5950-00-914-7724	28	17
5305-00-763-6009	16	19	5340-00-917-82996	2	45
5305-00-763-6009	33	29	5340-00-917-8296	12	5
5950-00-771-2009	30	21	5905-00-922-7215	20	35
5910-00-7633	9	2	5905-00-924-3281	20	30
5910-00-772-7633	30	64	5910-00-925-3701	11	25
5310-00-777-5791	15	6	5961-00-926-0237	18	38
5310-00-777-5791	15	19	5905-00-926-0367	20	43
5305-00-5984	11	18	5310-00-928-2690	2	26
5905-00-8689	29	55	5310-00-928-2690	4	11
5905-00-780-8689	30	22	5310-00-929-6395	2	37
5310-00-782-1349	11	4	5310-00-929-6395	12	10
5310-00-782-1349	33	69	5905-00-931-2764	28	61
5999-00-799-5639	34	6	5905-00-931-2764	29	14
5310-00-8077-1465	11	16	5905-00-931-2764	30	28
5310-00-811-6419	11	3	5905-00-931-2764	31	25
5310-00-811-6419	30	61	5910-00-933-5927	31	39
5935-00-811-6893	11	2	5310-00-933-8118	2	42
5935-00-813-4080	11	6	5310-00-933-8118	11	46
5961-00-814-9532	28	74	5310-00-933-8118	12	8
5961-00-821-8977	30	30	5310-00-933-8118	33	70
5910-00-821-8976	31	22	5310-00-933-8120	15	7
5940-00-826-5821	18	16	5310-00-934-9748	12	7
5961-00-842-9864	28	68	5310-00-934-9748	33	2
5961-00-842-9864	29	58	5961-00-935-5096	12	9
5310-00-843-7365	3	4	5961-00-935-5096	30	46
5910-00-847-7288	9	3	5940-00-935-8253	31	14
5910-00-847-7288	17	1	5905-00-935-8544	10	4
5910-00-847-7288	18	6	5905-00-935-8545	26	41
5910-00-847-7288	19	15	5910-00-936-1334	34	9
5910-00-847-7288	20	5	5910-00-936-1334	30	83
5910-00-847-7288	21	1	5910-00-936-7393	33	72
5910-00-847-7288	22	8	6760-00-937-4786	12	3
5910-00-847-7288	23	10	5305-00-959-4158	15	12
5910-00-847-7288	28	13	5905-00-965-5557	20	48
5355-00-850-9799	2	6	5905-00-965-9085	20	47
5961-00-852-7549	20	8	5905-00-965-9088	20	38
5961-00-853-2601	30	74	5905-00-965-9127	20	42
5961-00-854-8470	29	60	5961-00-975-2175	17	26
5961-00-855-1551	29	79	5961-00-975-2175	28	69
5961-00-855-1551	30	49	5961-00-975-2175	29	64
5961-00-855-5869	29	62	5910-00-988-6171	34	8
5910-00-868-6219	17	4	5961-00-988-7738	33	96
5910-00-868-6219	18	5	5325-00-989-6033	2	19
5910-00-868-6219	19	16	5910-00-990-4881	19	11
5910-00-868-6219	20	6	5305-00-993-9189	33	7
5910-00-868-6219	21	15	5910-00-996-2254	26	1
5910-00-868-6219	22	9	5910-00-998-4105	30	37
5910-00-868-6219	23	11	5905-00-998-9231	20	21
5910-00-868-6219	24	12			
5999-00-871-9538	25	12			
5999-00-871-9538	30	58			
5999-00-871-9538	31	10			
5310-00-878-3291					
5310-00-878-3291	2	47			
5310-00-878-3292	33	49			
5310-00-878-3292	2	59			
5961-00-878-3091	33	8			
5961-00-879-3091	30	17			
5961-00-879-3091	31	11			

PART NUMBER	FIG. NO.	ITEM NO.	PART NUMBER	FIG. NO.	ITEM NO.
AFD902241FN	11139	63	JAN2N910	81350	30
AFD902241SN	11139	14	JAN2N910	81350	31
AK2164	99813	2	LHTA3300-40	72962	33
AN9364816	88044	2	LHTA3300-62	72962	16
AN936D6	88044	3	LHTA3300-62	72962	33
AN960C2	88044	4	IM102	27014	26
AN960C6L	88044	4	MF1301-02	75237	16
A1060	57771	18	MF1301-06	75237	16
A1060	57771	19	MF6001-06	15653	3
A1060	57771	20			
A1060	57771	21			
A1060	57771	22			
A1060	57771	23			
A1060	57771	25			
A2161	57771	18			
A28A	03508	33			
C-5338/AYA-10	90058	1			
CBH02-3	90634	10			
CK05BK102K	81349	17			
CK05BK221K	81349	19			
CK05CW220K	81349	34			
CK05CW361K	81349	28			
CK06BK103K	81349	9			
CK06BK103K	81349	17			
CK06BK103K	81349	18			
CK06BK103K	81349	19			
CK06BK103K	81349	20			
CK06BK103K	81349	21			
CK06BK103K	81349	22			
CK06BK103K	81349	23			
CK06BK103K	81349	28			
CK06BK103KTX	81349	20			
CK06BK105K	81349	28			
CK06CW103K	81349	24			
CK06CW103K	81349	25			
CK06CW222K	81349	18			
CK06CW472K	81349	18			
CL55CJ801MP3	81349	33			
CL65CM220MP3	81349	33			
CM05DC470GP3	86360	18			
CV2647/AYA-10	80058	1			
CY10C470J	81349	10			
DF3D	86684	33			
DF3H	86684	33			
DF6B	86684	33			
DF6C	86684	33			
FHS440-6	99256	33			
JAN1N3070	81350	29			
JAN1N3891	81350	33			
JAN1N457	81350	27			
JAN1N458	81350	17			
JAN1N458	81350	28			
JAN1N458	81350	29			
JAN1N4967	81350	34			
JAN1N649	81350	10			
JAN1N662	81350	18			
JAN1N662	81350	29			
JAN1N752A	81350	20			
JAN1N754A	81350	20			
JAN1N755A	81350	30			
JAN1N755A	81350	31			
JAN1N758A	81350	20			
JAN1N914	81350	28			
JAN1N914	81350	29			
JAN1N975B	81350	29			
JAN2N1039	81350	30			
JAN2N1132	81350	30			
JAN2N1132	81350	30			
JAN2N1893	81350	30			
JAN2N2369A	81350	30			
JAN2N2484	81350	18			
JAN2N2905	81350	28			
JAN2N3439	81349	29			
JAN2N490A	81350	30			
JAN2N490A	81350	31			
JAN2N910	81350				
JAN2N910	81350	80			
JAN2N910	81350	63			
JAN2N910	81350	1			
JAN2N910	81350	7			
JAN2N910	81350	15			
JAN2N910	81350	6			
JAN2N910	81350	12			
JAN2N910	81350	5			
JAN2N910	81350	3			
JAN2N910	81350	24			
JAN2N910	81350	3			
JAN2N910	81350	2			
JAN2N910	81350	3			
JAN2N910	81350	2			
JAN2N910	81350	3			
JAN2N910	81350	35			
JAN2N910	81350	14			
JAN2N910	81350	1			
JAN2N910	81350	3			
JAN2N910	81350	3			
JAN2N910	81350	8			
JAN2N910	81350	10			
JAN2N910	81350	13			
JAN2N910	81350	50			
JAN2N910	81350	18			
JAN2N910	81350	11			
JAN2N910	81350	11			
JAN2N910	81350	14			
JAN2N910	81350	13			
JAN2N910	81350	93			
JAN2N910	81350	97			
JAN2N910	86360	14			
JAN2N910	80058	2			
JAN2N910	81349	8			
JAN2N910	86684	20			
JAN2N910	86684	13			
JAN2N910	86684	12			
JAN2N910	86684	21			
JAN2N910	99256	42			
JAN2N910	81350	60			
JAN2N910	81350	96			
JAN2N910	81350	2			
JAN2N910	81350	26			
JAN2N910	81350	69			
JAN2N910	81350	64			
JAN2N910	81350	2			
JAN2N910	81350	5			
JAN2N910	81350	15			
JAN2N910	81350	61			
JAN2N910	81350	18			
JAN2N910	81350	8			
JAN2N910	81350	17			
JAN2N910	81350	11			
JAN2N910	81350	2			
JAN2N910	81350	68			
JAN2N910	81350	58			
JAN2N910	81350	62			
JAN2N910	81350	30			
JAN2N910	81350	79			
JAN2N910	81350	49			
JAN2N910	81350	74			
JAN2N910	81350	38			
JAN2N910	81350	74			
JAN2N910	81350	78			
JAN2N910	81349	66			
JAN2N910	81350	46			
JAN2N910	81350	14			
JAN2N910	81350	9			
JAN2N910	81350	80			
JAN2N910	81350	44			
JAN2N910	81350	1			
JAN2N910	81350	3			
JAN2N910	81350	56			
JAN2N910	81350	7			
JAN2N910	81350	75			
JAN2N910	81350	12			
JAN2N910	81350	28			
JAN2N910	81350	9			
JAN2N910	81350	4			
JAN2N910	81350	30			
JAN2N910	81350	31			
JAN2N910	81350	33			
JAN2N910	81350	16			
JAN2N910	81350	27			
JAN2N910	81350	26			
JAN2N910	81350	16			
JAN2N910	81350	28			
JAN2N910	81350	3			
JAN2N910	81350	44			
JAN2N910	81350	1			
JAN2N910	81350	3			
JAN2N910	81350	11			
JAN2N910	81350	4			
JAN2N910	81350	69			
JAN2N910	81350	12			
JAN2N910	81350	13			
JAN2N910	81350	33			
JAN2N910	81350	16			
JAN2N910	81350	20			
JAN2N910	81350	24			
JAN2N910	81350	8			
JAN2N910	81350	62			
JAN2N910	81350	6			
JAN2N910	81350	63			
JAN2N910	81350	59			
JAN2N910	81350	5			
JAN2N910	81350	4			
JAN2N910	81350	61			
JAN2N910	81350	7			
JAN2N910	81350	15			
JAN2N910	81350	33			
JAN2N910	81350	3			
JAN2N910	81350	61			
JAN2N910	81350	16			
JAN2N910	81350	59			
JAN2N910	81350	8			
JAN2N910	81350	47			
JAN2N910	81350	49			
JAN2N910	81350	6			
JAN2N910	81350	19			
JAN2N910	81350	23			
JAN2N910	81350	5			
JAN2N910	81350	19			
JAN2N910	81350	29			
JAN2N910	81350	7			
JAN2N910	81350	49			
JAN2N910	81350	92			
JAN2N910	81350	12			
JAN2N910	81350	3			
JAN2N910	81350	55			
JAN2N910	81350	18			
JAN2N910	81350	23			
JAN2N910	81350	3			
JAN2N910	81350	30			
JAN2N910	81350	14			
JAN2N910	81350	11			
JAN2N910	81350	2			
JAN2N910	81350	11			
JAN2N910	81350	2			
JAN2N910	81350	17			
JAN2N910	81350	2			
JAN2N910	81350	5			
JAN2N910	81350	19			
JAN2N910	81350	29			
JAN2N910	81350	7			
JAN2N910	81350	49			
JAN2N910	81350	92			
JAN2N910	81350	12			
JAN2N910	81350	3			
JAN2N910	81350	55			
JAN2N910					



PART NUMBER	FIG. NO.	IN NO.	PART NUMBER	FIG. NO.	ITEM NO.
NS33349-11	96906	33	NS9003-01-2374	81349	3 0 19
NS33333-71	96906	4	NS9003-01-2380	81349	3 1 22
NS33333-72	96906	16	NS9003-01-2421	81349	3 1 18
NS33333-74	96906	2	NS9003-01-2459	81349	1 7 5
NS33333-134	96906	5	NS9003-01-2508	81349	9 2
NS33333-134	96906	6	NS9003-01-2508	81349	3 0 64
NS33333-134	96906	7	NS9003-01-2602	81349	2 9 13
NS33333-134	26912	8	NS9003-01-2605	81349	2 6 1
NS33333-134	96906	2	NS9003-01-2613	81349	2 8 19
NS33333-134	96906	4	NS9014-01-0250	81349	2 6 7
NS33333-135	96906	2	NS9014-01-0268	81349	2 9 1
NS33333-135	96906	1 1	NS9014-01-0281	81349	2 8 3
NS33333-135	96906	1 2	NS9014-01-0288	81349	2 8 4
NS33333-135	96906	33	NS9014-01-0301	81349	2 8 9
NS33333-136	96906	2	NS9014-01-0307	81349	2 8 6
NS33333-136	96906	12	NS9014-01-0316	81349	2 9 2
NS33333-138	96906	1 5	NS9014-01-0317	81349	2 8 14
NS33441-1	96906	2	NS9014-01-0317	81349	2 9 3
NS33444-24	96906	6			
NS33444-24	96906	7	NS9614-02-0258	81349	2 6 2
NS33444-24	96906	8	NS9014-02-0270	81349	2 0 1
NS33444-24	96906	5	NS9014-02-0276	81349	3 0 20
NS33444-24	96906	1 2	NS9014-02-0310	81349	2 8 8
NS33444-244	96906	3 3	NS9014-02-0320	81349	3 3 67
NS33444-244	96906	1 2	NAS1621C1	80205	1 6 26
NS33444-244	96906	1 5	NAS1621C1	80205	3 3 77
NS33444-44	96906	2	NAS1621C2	80205	1 6 5
NS31957-13	96906	2	NAS1621C4	80205	1 6 3
NS31957-13	96906	3 3	NAS1621C5	80205	1 6 2
NS31957-14	96906	2	NAS1621C5	80205	1 6 6
NS31957-14	96906	3 3	NAS574-2	80205	1 5 17
NS31957-15	96906	2	NAS620-0	80205	3 1 49
NS31957-15	96906	1 1	NAS679C3	80205	1 5 14
			NA1068C06LM	80205	3 2
NS31957-15	96906	3 0	NA388	86684	3 3 17
NS31957-17	96906	3 3	NA38C	86684	3 3 15
NS31957-24	96906	2	NF207	05820	3 0 58
NS31957-27	96906	2	NF207	05820	3 1 10
NS31957-28	96906	2	NR109A	86684	3 3 3 16
NS31957-3	96906	14	NR110A	86684	3 3 3 18
NS31957-30	96906	4	NR598	86684	3 3 22
NS31957-30	96906	33	NR93A	86684	3 3 52
NS31957-31	96906	2	NW4-2816	95987	3 3 3
NS31957-34	96906	2	N256-3-83H	95987	3 1 7
NS31957-4	96906	3 0	N256NUT	95987	3 1 8
NS31957-46	96906	1 6	N440-1	95987	3 3 4
NS31957-6	96906	4	PC3 1-2	72794	2 19
NS31957-7	96906	11	PF3 1-2-38	72794	2 20
NS31957-7	96906	3 0	PS3 1-2	72794	2 21
NS31957-7	96906	3 2			
NS31957-8	96906	3 0			
NS31957-8	96906	3 1			
NS31957-8	96906	2			
NS31957-5	96906	14			
NS63203-1	96906	1 4	RCR07G101JS	81349	1 8 12
NS73052-3	96906	3 1	RCR07G101JS	81349	2 8 30
NS73052-3	96906	3 0	RCR07G101JS	81349	2 9 21
NS73053-2	96906	2 8	RCR07G101JS	81349	3 1 55
NS73053-4	96906	30	RCR07G102JS	81349	1 7 25
NS73054-3	96906	2	RCR07G102JS	81349	1 8 11
NS77067-2	96906	13	RCR07G102JS	81349	2 8 35
NS77069-3	96906	2	RCR07G102JS	81349	2 9 17
NS90310-211	96906	2	RCR07G102JS	81349	3 0 25
NS90310-221	96906	2	RCR07G102JS	81349	3 1 19
NS91520-0N10	96906	2	RCR07G102JS	81349	2 62
NS2404-05-1111	81349	21	RCR07G103JS	81349	9 7
NS5649-222	96906	30	RCR07G103JS	81349	2 0 27
NS9003-01-2116	81349	33	RCR07G103JS	81349	2 8 22
NS9003-01-2123	81349	1 7	RCR07G103JS	81349	2 9 27
NS9003-01-2268	81349	1 8	RCR07G103JS	81349	3 0 72
NS9003-01-2268	81349	1 9	RCR07G103JS	81349	3 1 54
NS9003-01-2268	81349	2 0	RCR07G104JS	81349	2 0 26
NS9003-01-2268	81349	2 1	RCR07G104JS	81349	2 9 33
NS9003-01-2268	81349	2 2	RCR07G105JS	81349	1 7 29
NS9003-01-2268	81349	2 3	RCR07G112JS	81349	2 6 36
NS9003-01-2268	81349	2 4	RCR07G112JS	81349	2 9 25
NS9003-01-2268	81349	2 5	RCR07G113JS	81349	2 9 29
NS9003-01-2268	81349	3 1	RCR07G122JS	81349	1 7 21
NS9003-01-2304	81349	3 0	RCR07G122JS	81349	1 8 1
NS9003-01-2312	81349	3 0	RCR07G123JS	81349	2 9 49
NS9003-01-2346	81349	1 7	RCR07G123JS	81349	3 1 59
NS9003-01-2356	81349				

PART NUMBER	FSCN	FIG. NO.	ITEM NO.	PART NUMBER	FSCN	FIG. NO.	ITEM NO.
RCR076124JS	81349	26	21	RCR076912JS	81349	28	29
RCR076124JS	81349	28	71	RCR206181JS	81349	26	29
				RCR206181JS	81349	20	4
RCR076133JS	81349	30	19	RCR206182JS	81349	33	63
RCR076152JS	81349	28	34	RCR206183JS	81349	34	18
RCR076152JS	81349	29	22	RCR206124JS	81349	32	39
RCR076153JS	81349	26	35	RCR206131JS	81349	33	3
RCR076153JS	81349	29	20	RCR206181JS	81349	34	41
RCR076153JS	81349	30	64	RCR206183JS	81349	34	9
RCR076153JS	81349	31	35	RCR206220JS	81349	30	18
RCR076162JS	81349	29	54	RCR206242JS	81349	30	73
RCR076182JS	81349	26	33	RCR206270JS	81349	34	1
RCR076200JS	81349	28	28	RCR206332JS	81349	29	29
RCR076201JS	81349	27	27	RCR206332JS	81349	29	42
RCR076201JS	81349	26	23	RCR206362JS	81349	34	13
RCR076202JS	81349	10	9	RCR206430JS	81349	34	18
RCR076202JS	81349	28	25	RCR206470JS	81349	30	34
RCR076202JS	81349	29	48	RCR206471JS	81349	28	32
RCR076202JS	81349	30	6	RCR206471JS	81349	34	4
RCR076203JS	81349	29	36	RCR206563JS	81349	34	38
RCR076221JS	81349	28	60	RCR326150JS	81349	34	14
				RCR326223JS	81349	34	43
RCR076222JS	81349	29	24	RCR326910JS	81349	34	33
RCR076223JS	81349	30	16	RC056F103J	81349	20	35
RCR076224JS	81349	31	21	RC056F122J	81349	20	30
RCR076240JS	81349	26	39	RC056F202J	81349	20	37
RCR076242JS	81349	28	50	RC056F243J	81349	20	34
				RC056F913J	81349	20	36
RCR076243JS	81349	28	27	RC426F120J	81349	33	45
RCR076244JS	81349	28	64	RE7063101	81349	33	35
RCR076244JS	81349	30	2	RE7164001	81349	33	46
RCR076244JS	81349	31	29	RNR57C1101FP	81349	26	43
RCR076272JS	81349	9	4	RNR57C1152FP	81349	26	40
RCR076272JS	81349	20	23				
RCR076272JS	81349	23	23				
RCR076272JS	81349	29	1	RNR57C2431FP	81349	26	25
RCR076272JS	81349	29	52	RNR57C3921FP	81349	26	24
RCR076274JS	81349	29	28	RNR57C5360FP	81349	26	28
RCR076302JS	81349	28	51	RNR65C1501FP	81349	26	44
				RNR65C3921FS	81349	30	31
RCR076303JS	81349	26	27	RNR65C3921FS	81349	30	30
RCR076303JS	81349	29	26	RN5501101F	81349	30	40
RCR076332JS	81349	30	30	RN5501503F	81349	20	43
RCR076332JS	81349	30	47	RN5501622F	81349	20	48
RCR076333JS	81349	26	26	RN5502150F	81349	20	44
RCR076333JS	81349	29	32	RN5502212F	81349	20	39
RCR076392JS	81349	28	34	RN5503571F	81349	20	45
RCR076431JS	81349	30	48	RN5503921F	81349	20	42
RCR076432JS	81349	10	10	RN5504421F	81349	20	46
RCR076432JS	81349	29	31	RN5504992F	81349	20	49
RCR076434JS	81349	5	5	RN5506191F	81349	20	38
RCR076470JS	81349	7	7	RN5506811F	81349	20	41
RCR076471JS	81349	7	7	RN5509091F	81349	20	47
RCR076471JS	81349	20	28	RN6009313FP	81349	20	22
RCR076471JS	81349	30	23	RN8082403F	81349	33	44
RCR076471JS	81349	13	13	RT24C2P103	81349	20	21
RCR076472JS	81349	28	30	RT24C2P502	81349	20	20
RCR076472JS	81349	28	23	RT24C2X102	81349	26	45
RCR076472JS	81349	51	51	RT24C2X103	81349	28	61
RCR076472JS	81349	37	37	RT24C2X103	81349	29	14
RCR076473JS	81349	6	6	RT24C2X103	81349	30	28
RCR076473JS	81349	28	24	RT24C2X103	81349	30	25
RCR076511JS	81349	28	28	RT24C2X502	81349	20	55
RCR076512JS	81349	28	33	RT24C2X502	81349	20	22
RCR076512JS	81349	29	18	RV6LAYS4504A	81349	22	66
RCR076513JS	81349	19	19	RV6NAYS0254A	81349	22	8
RCR076514JS	81349	29	7	RH70U2R20F	81349	30	27
RCR076562JS	81349	53	53	RH70U2R20F	81349	30	28
RCR076563JS	81349	31	31	RH80U8R20F	81349	30	52
RCR076563JS	81349	31	15	SE16XC01	71279	30	53
RCR076563JS	81349	24	24	SE201D01	81349	30	21
RCR076622JS	81349	37	37	SE201D01	81349	30	38
RCR076622JS	81349	8	8	TC105A	59730	12	45
RCR076682JS	81349	9	9	TC105A	59730	12	5
RCR076683JS	81349	28	39				
RCR076684JS	81349	1	1	TC92	59730	2	50
RCR076752JS	81349	16	16	TC92	59730	33	6
RCR076753JS	81349	20	20	TX8E032-031	98978	34	11
RCR076822JS	81349	50	50	TY24H	59730	12	4
RCR076823JS	81349	36	36				
RCR076823JS	81349	35	35	051C2800-01-020	86360	26	17

PART NUMBER	FSCN	FIG. NO.	ITEM NO.	NUMBER	FSCN	FIG. NO.	ITEM NO.
1-201244-5	84136	11	41	201C997201J165V	86360	14	19
180314A	12954	33	10	201C997201K933N	86360	11	13
180314	81349	27	6	201C9940-01-020	86360	11	4
18037A	04713	27	5	201C9940-01-020	86360	22	32
180423	81349	27	3	201C9940-01-020	86360	31	16
18-181940-103	77820	11	6	201C9940-01-020	86360	32	10
18-181940-103	77820	11	21	201C9940-01-020	86360	32	16
18-181940-203	77820	11	1	201C9940-01-022	86360	32	15
18-181940-223	77820	11	2	201C9940-01-022	86360	32	14
18030	07047	28	72	201C9940-01-022	86360	32	13
18030	07047	29	67	201C9940-01-022	86360	32	10
18030	07047	30	11	201C9940-01-022	86360	32	5
18030	07047	31	17	201C9940-01-022	86360	32	16
18033	07047	26	19	201C9940-01-022	86360	33	56
				201C9940-01-022	86360	33	12
18034	07047	28	75	201C9940-01-025	86360	33	1
18034	07047	29	71	201C9940-01-031	86360	33	4
18034	07047	30	45	302C4056-01-020	86360	33	45
18034	07047	31	6	202C4056-01-021	86360	12	1
180340AP	07047	34	6	202C493401605	86360	13	55
18044	07047	10	37	202C493401605PN	86360	14	22
182C1073-01-020	86360	2	30	202C493401605SN	86360	14	21
182SR18F012	06717	2	22	2095B	15849	30	54
18230	07047	26	18	2095B	15849	31	34
18277	07047	28	2	2099-2	71279	9	6
18277	07047	29	69	2099-2	71279	20	19
				2099-2	71279	18	16
				260P1055254	56289	11	25
				260P2095254	56289	11	22
				2661	83330	33	57
				2671	11207	31	45
				2671	11207	31	59
1292-C	71279	16	10				
193C3220-02-037	86360	33	76	30549	00007	4	7
193C3220-02-040	86360	30	23	33458	00779	33	11
193C3220-02-041	86360	10	53	35-182-7-1	07367	16	37
193C3220-02-063	86360	10	38	35-182-9-1	07367	17	34
193C3220-02-074	86360	10	39	361C9322-01-022	86360	19	24
193C3220-02-110	86360	11	24	361C9322-01-022	86360	20	3
193C3220-02-110	86360	11	26	361C9322-01-022	86360	21	25
193C3220-02-112	86360	11	47	361C9322-01-022	86360	22	4
193C3620-01-020	86360	33	40	361C9322-01-022	86360	22	3
193C4020-01-020	86360	26	9	361C9322-01-022	86360	22	4
193C4020-01-021	86360	26	4	361C9322-01-022	86360	22	4
193C4020-01-022	86360	26	8	361C9322-01-022	86360	22	2
193C4450-01-020	86360	18	8	361C9322-01-022	86360	22	3
193C4450-01-020	86360	18	12	361C9322-01-022	86360	22	5
193C4450-01-022	86360	31	6	361C9322-01-022	86360	23	29
193C7420-01-020	86360	11	38	361C9322-01-022	86360	17	16
193C7420-01-021	86360	11	31	361C9322-01-024	86360	18	24
193C7420-01-022	86360	11	27	361C9322-01-024	86360	18	2
193C7420-01-023	86360	11	51	361C9322-01-024	86360	18	4
193C7420-03-020	86360	34	44	361C9322-01-024	86360	18	2
1997-3	71279	34	15	361C9322-01-024	86360	18	5
16H	66295		35	361C9322-01-024	86360	18	29
16WESH010WIRE	61216		6	361C9322-01-024	86360	18	16
178876	26512	6	2	4033-1-05-19	71279	33	5
178876	26512		5	4033-3-0519	71279	33	4
178877	26512		2	4061HS100000	01686	33	37
178877	26512		2	4061HS121665	01686	33	46
178877	26512	8	5	4061HS140000	01686	33	57
178878	26512		2	4061HS15220	01686	33	62
178878	26512	6	5	4061HS160000	01686	33	41
19A1173	25140	17	11	4061HS164375	01686	33	49
199109-6	97525		4	4061HS184400	01686	33	56
199109-7	97525		4	4061HS19780	01686	33	63
199109-8	26512		4	4061HS20000	01686	33	55
199109-8	97525		4	4061HS250000	01686	33	38
199264	26512		1	4061HS260000	01686	33	58
199264	26512		1	4061HS30416	01686	33	45
199264	26512		1	4061HS320000	01686	33	40
199264	97525		1	4061HS40000	01686	33	42
199370	97525		2	4061HS47943	01686	33	48
199380	97525		4	4061HS57200	01686	33	54
199301	97525		5	4061HS60833	01686	33	47
205433	17856	7	8	4061HS640000	01686	33	43
201C997201H415H	86360	14	23	4061HS70000	01686	33	59
201C997201J165N	86360	14	20	4061HS80000	01686	33	44
201C997201J165W	86360	14	12	4061HS95886	01686	33	52
201C997201J165X	86360	14	14	4061H191771	01686	33	53

PART NUMBER	FSCN	FIG. NO.	ITEM NO.	PART NUMBER	FSCN	FIG. NO.	ITEM NO.
4179-1-0519	71279	33	86	658-22000-000-21	86360	4	1
48-00476-1-51HX2	87700	11	13	658-22000-030	86360	4	4
4824-1-01-16	71279	2	61	658-22000-102	86360	4	9
4824-1-01-16	71279	16	20	658-22000-103	86360	2	44
4824-1-01-16	71279	33	33	658-22000-104	86360	2	18
495320	86404	33	51	658-22000-105	86360	4	8
49534-7	86404	33	50	658-00000-702	86360	3	34
				661C7630-01-021	86360	0	84
				677-040-01	86360	2	3
				677-1000-011-21	86360	1	18
				677-1000-030-02	86360	3	43
				677-1000-035-02	86360	0	65
				677-1000-036-01	86360	3	1
				677-1000-039-01	86360	3	65
				677-1000-050-02	86360	3	28
				677-1000-051-01	86360	3	41
				677-1000-051-02	86360	3	64
				677-1000-051-03	86360	3	83
				677-1000-051-04	86360	3	80
				677-1000-052-01	86360	14	12
				677-1000-103-20	86360	3	100
				677-1000-103-21	86360	3	79
				677-1000-103-22	86360	3	54
				677-1000-103-23	86360	3	85
				677-1000-104-20	86360	1	10
				677-1000-104-21	86360	1	15
				677-1000-104-23	86360	1	12
				677-1000-106-21	86360	1	19
				677-1000-107-21	86360	1	9
				677-1000-113-21	86360	3	94
				677-1000-116-20	86360	3	58
				677-1000-120-02	86360	3	74
				677-1000-121-21	86360	3	78
				677-1000-122-20	86360	3	57
				677-1000-130-20	86360	1	17
				677-1000-131-20	86360	3	99
				677-1000-131-21	86360	3	23
				677-1000-131-22	86360	3	82
				677-1000-132-20	86360	3	95
				677-1000-132-21	86360	3	101
				677-1000-134-01	86360	3	86
				677-1000-135-20	86360	3	25
				677-1000-135-21	86360	3	26
				677-1000-137-20	86360	3	91
				677-1000-168-20	86360	1	10
				677-1000-168-21	86360	1	7
				677-1000-168-22	86360	1	9
				677-1000-168-23	86360	1	8
				677-1000-220-02	86360	3	12
				677-1100-104-22	86360	1	14
				677-1100-000-02	86360	1	7
				677-1100-030-01	86360	1	38
				677-1100-031-01	86360	1	35
				677-1100-032-01	86360	1	8
				677-1100-033-01	86360	1	17
				677-1100-034-01	86360	1	24
				677-1100-035-01	86360	1	32
				677-1100-035-02	86360	1	27
				677-1100-036-01	86360	1	29
				677-1100-109-02	86360	1	4
				677-1100-110-21	86360	1	30
				677-1100-111-22	86360	1	36
				677-1100-111-23	86360	1	31
				677-1100-115-20	86360	1	13
				677-1100-116-20	86360	1	14
				677-1100-117-20	86360	1	1
				677-1100-118-20	86360	1	10
				677-1101-021-01	86360	1	16
				677-1101-060-02	86360	1	26
				677-1101-061-01	86360	1	17
				677-1101-062-01	86360	1	18
				677-1101-063-01	86360	1	23
				677-1101-064-01	86360	1	20
				677-1101-065-01	86360	1	22
				677-1101-066-01	86360	1	19
				677-1101-067-01	86360	1	8
				677-1101-068-01	86360	1	10
				677-1101-069-01	86360	1	11
				677-1101-070-01	86360	1	12
				677-1101-071-01	86360	1	13
515C2007-01-020	86360	26	11				
515C2008-05-021	86360	26	16				
515C2508-09-020	86360	26	15				
515C4008-01-020	86360	9	1				
515C4008-02-020	86360	26	13				
515C5008-01-020	86360	26	14				
515C5008-02-020	86360	29	1				
515C5008-02-020	86360	29	68				
515C5008-03-020	86360	26	10				
515C5008-01-020	86360	30	73				
515C5008-01-020	86360	33	76				
517-9000-109	86360	33	88				
517-9000-325	86360	14	4				
517-9000-325-20	86360	2	52				
517-9000-325-21	86360	14	6				
522-3311-000	86360	12	3				
60003976015DJ4	56289	31	57				
6001-23C	91506	33	47				
6001-43C	91506	30	43				
6001-53C	91506	28	10				
6001-53C	91506	29	77				
6002-16CC	91506	20	81				
6002-24CN	91506	20	41				
6002-83CN	91506	31	32				
6009-21CN	91506	30	55				
6009-21CN	91506	31	41				
6009-48CN	91506	29	61				
601C3135-01-020	86360	12	2				
601C4136-01-020	86360	33	19				
6012-34A	91506	16	23				
6012-51CN	91506	31	48				
6014-7CN	91506	31	50				
6017-3A	91506	16	22				
6024-4A	91506	33	98				
6024-5CN	91506	33	20				
6024-5CN	91506	30	80				
6220-1A	91506	2	32				
651C6307-01-021	86360	33	43				
651C6307-01-022	86360	33	37				
651C6307-01-026	86360	33	36				
651C6307-01-028	86360	33	39				
651C6308-01-022	86360	26	32				
651C6308-01-023	86360	29	44				
651C6308-01-024	86360	26	26				
651C6308-01-025	86360	26	30				
651C6308-01-026	86360	29	47				
651C6308-01-027	86360	26	36				
651C6308-01-028	86360	26	31				
651C6308-01-029	86360	29	46				
651C6308-01-034	86360	26	46				
651C6308-01-041	86360	29	37				
651C6308-01-044	86360	29	45				
651C6308-01-049	86360	26	53				
651C6308-01-051	86360	26	52				
651C6308-01-052	86360	26	50				
651C6308-01-053	86360	29	40				
651C6308-01-057	86360	26	51				
651C6308-01-061	86360	26	48				
651C6308-01-063	86360	26	54				
651C6308-01-067	86360	26	49				
651C6308-01-101	86360	29	56				
651C6308-01-104	86360	29	41				
651C6308-01-113	86360	26	47				
658-22000-000	86360	2	43				

PART NUMBER	FSCN	FIG. NO.	ITEM NO.	PART NUMBER	FSCN	FIG. NO.	ITEM NO.
677-1101-072-01	86360	17	14	677-1107-062-01	86360	23	14
677-1102-081-01	86360	18	7	677-1107-063-01	86360		13
677-1102-082-01	86360	18	39	677-1107-064-01	86360	23	12
677-1102-083-01	86360	18	38	677-1107-065-01	86360	23	9
677-1102-084-01	86360	18	32	677-1107-066-01	86360	23	8
677-1102-085-01	86360	14	31	677-1107-067-01	86360	23	7
677-1102-086-01	86360	18	30	677-1107-068-01	86360	23	6
677-1102-087-01	86360	18	29	677-1108-022-01	86360	24	5
677-1102-088-01	86360	18	28	677-1108-040-02	86360	11	36
677-1102-089-01	86360	18	27	677-1108-061-02	86360	24	15
677-1102-090-01	86360	18	26	677-1108-062-02	86360	24	16
677-1102-091-01	86360	18	25	677-1108-063-02	86360	24	17
677-1102-092-01	86360	18	24	677-1108-064-02	86360	24	9
677-1102-093-01	86360	18	23	677-1108-065-02	86360	24	7
677-1102-094-01	86360	18	22	677-1108-066-02	86360	24	6
677-1102-095-01	86360	18	21	677-1108-067-02	86360	24	3
677-1102-096-01	86360	18	20	677-1108-068-02	86360	24	8
677-1102-097-01	86360	18	19	677-1108-069-02	86360	24	4
677-1102-098-01	86360	18	18	677-1108-070-02	86360	24	16
677-1102-099-01	86360	19	13	677-1108-071-02	86360	24	20
677-1103-021-01	86360	11	27	677-1108-072-02	86360	24	19
677-1103-040-01	86360	19	22	677-1108-073-02	86360	24	14
677-1103-061-01	86360	19	21	677-1108-074-02	86360	24	10
677-1103-063-01	86360	19	20	677-1109-022-01	86360	25	9
677-1103-064-01	86360	19	23	677-1109-060-02	86360	25	30
677-1103-065-01	86360	19	7	677-1109-061-02	86360	25	13
677-1103-066-02	86360	19	19	677-1109-062-02	86360	25	8
677-1103-067-01	86360	19	9	677-1109-063-02	86360	25	7
677-1103-068-01	86360	19	18	677-1109-064-02	86360	25	6
677-1103-069-01	86360	19	6	677-1109-065-02	86360	25	4
677-1103-070-01	86360	19	10	677-1109-066-02	86360	25	5
677-1103-071-01	86360	19	17	677-1109-067-02	86360	25	3
677-1103-072-01	86360	19	8	677-1109-068-02	86360	25	18
677-1103-073-01	86360	19	5	677-1109-069-02	86360	25	15
677-1103-074-01	86360	19	4	677-1109-070-02	86360	25	14
677-1104-022-01	86360	20	31	677-1109-071-02	86360	25	16
				677-1109-072-02	86360	25	17
677-1104-040-02	86360	11	38	677-1109-073-02	86360	25	19
677-1104-061-01	86360	20	11	677-1110-022-01	86360	26	20
677-1104-062-01	86360	20	12	677-1110-060-02	86360	26	35
677-1104-063-01	86360	20	13	677-1111-021-01	86360	28	15
677-1104-064-01	86360	20	14	677-1111-060-01	86360	29	31
677-1104-065-01	86360	20	13	677-1114-021-01	86360	29	65
677-1104-066-01	86360	20	16	677-1114-060-01	86360	30	34
677-1104-067-01	86360	20	17	677-1115-021-01	86360	31	62
677-1104-068-01	86360	20	3	677-1115-060-01	86360	31	32
677-1104-069-01	86360	20	4	677-1115-061-01	86360	33	69
677-1105-021-01	86360	21	14	677-1116-021-01	86360	33	36
677-1105-060-01	86360	21	28	677-1116-060-01	86360	33	33
677-1105-061-01	86360	21	22	677-1120-022-02	86360	37	3
677-1105-062-01	86360	21	21	677-1120-060-02	86360	37	44
677-1105-063-01	86360	21	20	677-2000-000-20	86360	37	22
677-1105-064-01	86360	21	19	677-2000-011	86360	37	57
677-1105-065-01	86360	21	18	677-2000-020	86360	37	5
677-1105-066-01	86360	21	17	677-2000-030-02	86360	37	38
677-1105-067-01	86360	21	23	677-2000-105	86360	37	39
677-1105-068-01	86360	21	10	677-2000-106	86360	37	28
677-1105-069-01	86360	21	11	677-2000-107	86360	37	53
677-1105-070-01	86360	21	12	677-2000-110-22	86360	37	10
677-1105-071-01	86360	21	13	677-2000-120-20	86360	37	6
677-1105-072-01	86360	21	9	677-2100-000-02	86360	37	1
677-1105-073-01	86360	21	8	677-2100-031-21	86360	37	3
677-1105-074-01	86360	21	7	677-2100-032-21	86360	37	1
677-1105-075-01	86360	21	25	677-2304-030-01	86360	37	27
677-1105-076-01	86360	21	24	677-2304-102-21	86360	37	2
677-1105-077-01	86360	21	6	677-9000-016-20	86360	37	21
677-1105-078-01	86360	21	5	677-9000-016-20	86360	37	82
677-1106-021-01	86360	22	4	677-9000-016-21	86360	37	12
677-1106-040-01	86360	22	37	677-9000-016-21	86360	37	73
677-1106-061-01	86360	22	5	677-9000-016-22	86360	37	74
677-1106-062-01	86360	22	6	677-9000-016-24	86360	37	52
677-1106-063-01	86360	22	13	677-9000-016-25	86360	37	85
677-1106-064-01	86360	22	12	677-9000-016-25	86360	37	60
677-1106-065-01	86360	22	14	677-9000-016-26	86360	37	58
677-1106-066-01	86360	22	7	677-9000-016-28	86360	37	56
677-1106-067-01	86360	22	11	677-9000-016-29	86360	37	33
677-1106-068-01	86360	22	15	677-9000-016-30	86360	37	35
677-1107-021-01	86360	23	5	677-9000-016-31	86360	37	36
677-1107-040-01	86360	23	29	677-9000-017-20	86360	37	64
677-1107-061-01	86360	23	15	677-9000-017-21	86360	37	16

PART NUMBER	FSCN	FIG. NO.	ITEM NO.	PART NUMBER	FSCN	FIG. NO.	ITEM NO.
677-9000-010-20	86360	16	25	742C2030-07-020	86360	34	8
677-9000-010-21	86360	12	6	742C2030-08-020	86360	31	9
677-9000-010-21	86360	31	40	742C2030-14-020	86360	33	71
				742C2030-15-037	86360	33	48
677-9000-010-22	86360	20	7	742C2040-01-020	86360	28	76
677-9000-010-23	86360	2	65	742C2040-01-020	86360	29	75
677-9000-026-01	86360	30	42	742C2040-03-020	86360	34	7
677-9000-026-02	86360	31	46	742C2040-03-020	86360	27	7
677-9000-032-01	86360	14	11	742C2025-03-020	86360	27	9
677-9000-102-20	86360	30	67	765-1000-001	86360	15	2
677-9000-102-20	86360	31	3	765-1000-002	86360	15	15
677-9000-102-21	86360	33	66	765-1000-003	86360	15	8
677-9000-102-22	86360	30	39	765-1000-004	86360	15	20
677-9000-104	86360	31	13	765-1000-004-21	86360	15	10
677-9000-119-01	86360	2	33	765-1000-004-22	86360	15	1
677-9000-127	86360	16	11	765-1000-004-23	86360	15	4
				765-1000-004-24	86360	15	16
				765-1000-006	86360	15	11
740010-16	91012	15	5	7717-1540AP	13103	30	51
741C0340-01-020	86360	27	4	7717-1540AP	13103	31	43
741C0340-01-020	86360	30	1	791C4017-01-020	86360	33	9
741C0340-01-020	86360	31	4	8000HP2	91506	18	36
741C0340-01-020	86360	33	24	8050-3063	91506	30	75
741C0340-01-021	86360	31	5	8081550440	06540	11	40
741C0340-01-022	86360	30	3	8104A0440-16	06540	33	31
741C0340-01-022	86360	31	15	90-3-5644	05728	4	2
741C0340-01-022	86360	12	1	9005-000-2001	72982	13	3
741C0340-03-020	86360	28	70	90203-2	07047	17	6
741C0340-02-020	86360	28	67	90203-2	07047	18	17
741C0340-02-020	86360	29	63	90203-2	07047	19	1
741C0340-03-020	86360	28	66	90203-2	07047	20	22
741C0340-06-020	86360	30	14	90203-2	07047	21	26
741C0340-07-020	86360	29	57	90203-2	07047	22	1
741C0340-11-020	86360	33	87	90203-2	07047	23	2
742C1030-01-020	86360	29	34	90203-2	07047	24	1
742C1030-02-020	86360	29	70	90203-2	07047	25	1
742C1030-03-020	86360	28	77	90203-2	07047	27	1
742C1030-04-020	86360	29	76	90203-2	07047	28	65
742C1040-01-020	86360	28	78	90203-2	07047	29	59
742C1040-01-020	86360	30	15	90203-2	07047	30	26
742C2030-07-020	86360	28	73	9209A115	06540	33	90
742C2030-07-020	86360	30	12				

## LATEST NATIONAL STOCK NUMBER ASSIGNMENTS

STOCK NUMBER	FIG. NO.	ITEM NO.	STOCK NUMBER	FIG. NO.	ITEM NO.
			5905-00-432-6247	28	38
			5935-00-450-1130	2	55
5910-00-010-8666	28	14	5935-00-451-2223	2	63
5935-00-029-6895	29	12	5935-00-471-4446	18	4
			5307-00-475-1172	33	42
5940-00-082-8002	30	53	5930-00-488-4818	6	1
			5930-00-488-4818	7	1
5935-00-089-1145	11	21	5930-00-488-4818	8	1
5910-00-847-7288	20	5	5310-00-616-1917	3	6
5940-00-109-5270	2	61			
5940-00-109-5270	16	20			
5910-00-143-0501	18	13	5905-00-723-9194	26	22
5305-00-151-6220	16	2	5305-00-725-5909	15	3
5895-00-163-4991	24	5	597-727-5153	2	46
5895-00-165-1118	25	14	5910-00-763-9256	33	93
5962-00-224-8124	11	35	5310-00-811-6419	14	2
5935-00-251-5980	18	17	5999-00-875-0810	33	51
			5310-00-928-2690	5	6
5970-00-421-7446	33	13	5310-00-928-2690	6	6
5905-00-426-8145	28	37	5310-09-928-2690	7	5
5910-00-426-9594	20	50	5310-00-928-2690	8	7
5905-00-428-3244	26	40	5305-00-978-9351	11	20
5935-00-431-5054	14	1	5961-00-995-2310	20	18
			5310-00-996-0135	28	11

## ADDITIONAL LATEST NATIONAL STOCK NUMBER ASSIGNMENTS

STOCK NUMBER	FIG. NO.	ITEM NO.	STOCK NUMBER	FIG. NO.	ITEM NO.
5961-00-022-5670	29	66	5999-00-753-6756	20	10
5905-00-405-8071	26	42	5910-00-887-5969	30	32
5340-00-728-1389	2	50			

<u>LATEST PART NUMBER ASS</u>			
PART NUMBER	FSCN	FIT. NO.	ITEM P#.
ME21042-04	96906	14	2
361C9322-01-022	86360	18	2
361C9322-01-024	86360	22	3
361C9322-01-024	86360	23	4
361C9322-01-024	86360	24	2
361C9322-01-024	86360	26	3
<u>ADDITIONAL LATEST PART NUMBER ASSIGNMENTS</u>			
ME91527-2BGE	96906	15	9
M39018-01-0079	81349	30	32
RNR57C2211FS	81349	26	42
10034N	07047	20	10

RECOMMENDED CHANGES TO EQUIPMENT TECHNICAL MANUALS



**SOMETHING WRONG WITH THIS MANUAL?**

THEN... JOT DOWN THE DOPE ABOUT IT ON THIS FORM, TEAR IT OUT, FOLD IT AND DROP IT IN THE MAIL!

FROM: (YOUR UNIT'S COMPLETE ADDRESS)

Commander  
Stateside Army Depot  
ATTN: AMSTA-US  
Stateside, N.J. 07703

DATE 10 July 1975

PUBLICATION NUMBER

TM 11-5840-340-12

DATE

23 Jan 74

TITLE

Radar Set AN/SPC-76

BE EXACT... PIN-POINT WHERE IT IS

IN THIS SPACE TELL WHAT IS WRONG AND WHAT SHOULD BE DONE ABOUT IT:

PAGE NO.	PARA-GRAPH	FIGURE NO.	TABLE NO.
2-25	2-28		
3-10	3-3		3-1
5-6	5-8		
		FO3	

Recommend that the installation antenna alignment procedure be changed through to specify a 2° IFF antenna lag rather than 1°.

REASON: Experience has shown that with only a 1° lag, the antenna servo system is too sensitive to wind gusting in excess of 7 knots, and has a tendency to rapidly accelerate and decelerate as it hunts, causing strain to the drive train. Hunting is minimized by adjusting the lag to 2° without degradation of operation.

Item 5, Function column. Change "2 db" to "3db."

REASON: The adjustment procedure for the TRANS POWER FAULT indicator calls for a 3 db (500 watts) adjustment to light the TRANS POWER FAULT indicator.

Add new step f.1 to read, "Replace cover plate removed in step e.1, above."

REASON: To replace the cover plate.

Zone C 3. On J1-2, change "+24 VDC to "+5 VDC."

REASON: This is the output line of the 5 VDC power supply. + 24 VDC is the input voltage.

TYPED NAME, GRADE OR TITLE, AND TELEPHONE NUMBER

SSG I. M. DeSpirito 999-1776

SIGN HERE:

*SSG I. M. DeSpirito*

DA FORM 2028-2 (TEST) 1 AUG 74

P.S.--IF YOUR OUTFIT WANTS TO KNOW ABOUT YOUR MANUAL "FIND" MAKE A CARBON COPY OF THIS AND GIVE IT TO YOUR HEADQUARTERS.

HISA 1686-75

TEAR ALONG DOTTED LINE



RECOMMENDED CHANGES TO EQUIPMENT TECHNICAL MANUALS



**SOMETHING WRONG WITH THIS MANUAL?**

THINK... JOT DOWN THE  
 DEFECT ABOUT IT ON THIS  
 FORM, TEAR IT OUT, FOLD  
 IT AND DROP IT IN THE  
 MAIL!

FROM: (YOUR UNIT'S COMPLETE ADDRESS)

DATE

PUBLICATION NUMBER

DATE

TITLE

BE EXACT... PIN-POINT WHERE IT IS

IN THIS SPACE TELL WHAT IS WRONG  
 AND WHAT SHOULD BE DONE ABOUT IT:

PAGE NO.	PARA- GRAPH	FIGURE NO.	TABLE NO.
-------------	----------------	---------------	--------------

TEAR ALONG DOTTED LINE

TYPED NAME, GRADE OR TITLE, AND TELEPHONE NUMBER

SIGN HERE:

DA FORM 2028-2 (TEST)  
 1 AUG 74

P.S.--IF YOUR OUTFIT WANTS TO KNOW ABOUT YOUR MANUAL "FIND," MAKE  
 A CARBON COPY OF THIS AND GIVE IT TO YOUR HEADQUARTERS.

FILL IN YOUR  
UNIT'S ADDRESS

FOLD BACK

DEPARTMENT OF THE ARMY

OFFICIAL BUSINESS  
PENALTY FOR PRIVATE USE, \$300

POSTAGE AND FEES PAID  
DEPARTMENT OF THE ARMY  
DCD-314



Commander  
US Army Electronics Command  
ATTN: DRSEL-MA-Q  
Fort Monmouth, New Jersey 07703

TEAR ALONG DOTTED LINE

FOLD BACK

REVERSE OF DA FORM 2028-2 (TEST)

RECOMMENDED CHANGES TO EQUIPMENT TECHNICAL MANUALS



**SOMETHING WRONG WITH THIS MANUAL?**

THEN... JOT DOWN THE DOPE ABOUT IT ON THIS FORM, TEAR IT OUT, FOLD IT AND DROP IT IN THE MAIL!

FROM: (YOUR UNIT'S COMPLETE ADDRESS)

DATE

PUBLICATION NUMBER

DATE

TITLE

BE EXACT... PIN-POINT WHERE IT IS

IN THIS SPACE TELL WHAT IS WRONG AND WHAT SHOULD BE DONE ABOUT IT:

PAGE NO.

PARA-GRAPH

FIGURE NO.

TABLE NO.

TEAR ALONG DOTTED LINE

TYPED NAME, GRADE OR TITLE, AND TELEPHONE NUMBER

SIGN HERE:

DA FORM 2028-2 (TEST)  
1 AUG 74

P.S.--IF YOUR OUTFIT WANTS TO KNOW ABOUT YOUR MANUAL "FIND," MAKE A CARBON COPY OF THIS AND GIVE IT TO YOUR HEADQUARTERS.

**FILL IN YOUR  
UNIT'S ADDRESS**

**FOLD BACK**

**DEPARTMENT OF THE ARMY**

\_\_\_\_\_  
\_\_\_\_\_

**OFFICIAL BUSINESS**  
**PENALTY FOR PRIVATE USE, \$300**

**POSTAGE AND FEES PAID**  
**DEPARTMENT OF THE ARMY**  
**DDO-014**



**Commander**  
**US Army Electronics Command**  
**ATTN: DRSEL-MA-Q**  
**Fort Monmouth, New Jersey 07703**

**TEAR ALONG DOTTED LINE**

**FOLD BACK**

**REVERSE OF DA FORM 2215 (TEST)**



FILL IN YOUR  
UNIT'S ADDRESS

FOLD BACK

DEPARTMENT OF THE ARMY

POSTAGE AND FEES PAID  
DEPARTMENT OF THE ARMY  
DOD-314



OFFICIAL BUSINESS  
PENALTY FOR PRIVATE USE, \$300

Commander  
US Army Electronics Command  
ATTN: DRSEL-MA-Q  
Fort Monmouth, New Jersey 07703

TEAR ALONG DOTTED LINE

FOLD BACK

REVERSE OF DA FORM 3025-2 (TEST)

**By Order of the Secretary of the Army:**

**BERNARD W. ROGERS**  
*General, United States Army*  
*Chief of Staff*

**Official:**

**PAUL T. SMITH**  
*Major General, United States Army*  
*The Adjutant General*

**DISTRIBUTION:**

To be distributed in accordance with DA Form 12-36, Direct and General Support maintenance requirements for AN/AYA-10.

**DEPARTMENT OF THE ARMY  
US ARMY AG PUBLICATIONS CENTER  
1600 WOODSON ROAD  
ST. LOUIS, MISSOURI 63114**

**OFFICIAL BUSINESS  
PENALTY FOR PRIVATE USE \$300**

**POSTAGE AND FEES PAID  
DEPARTMENT OF THE ARMY  
DOD 314**





**END**

**03-04-83**

**DATE**



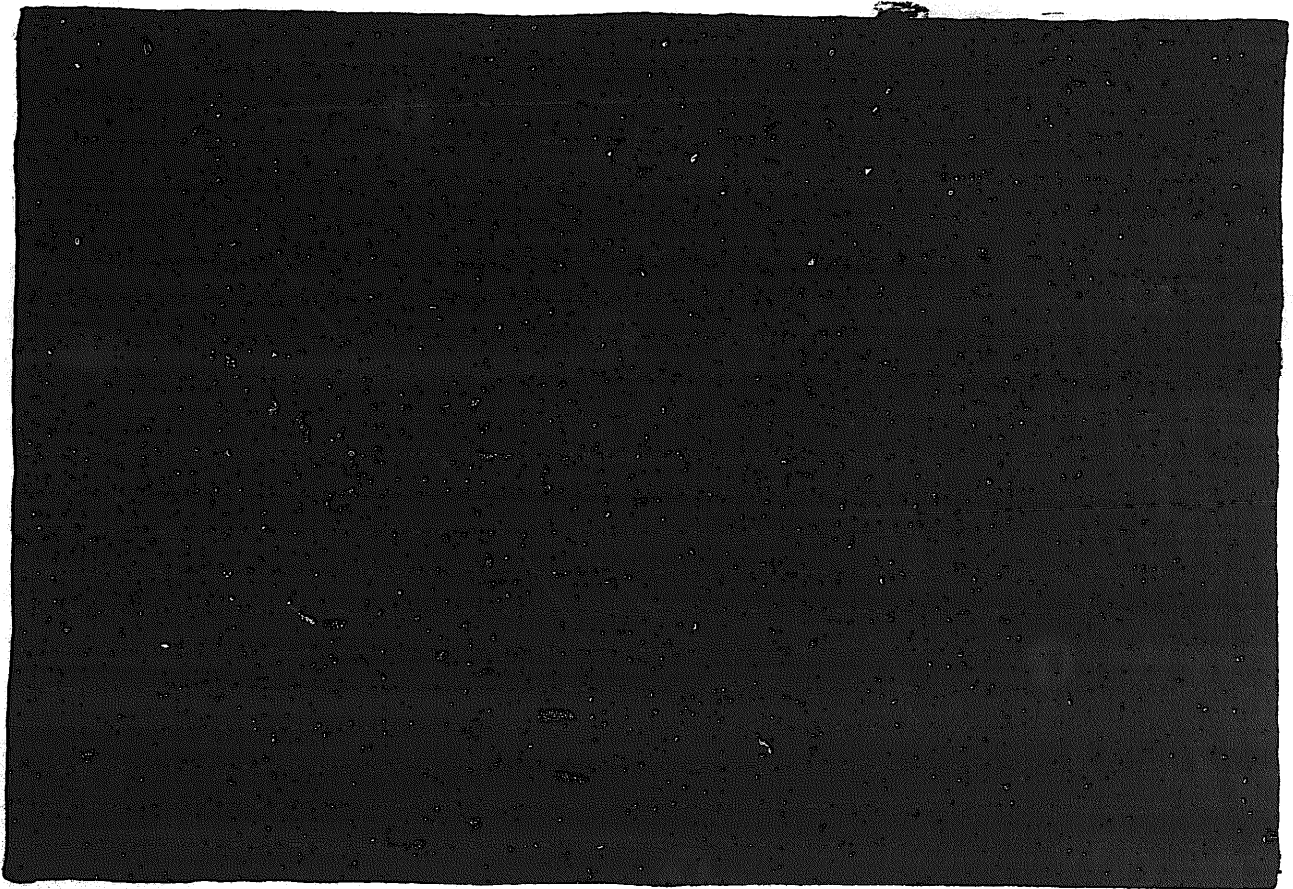

DEPARTMENT OF THE ARMY  
MICROFORM  
TEST TARGET

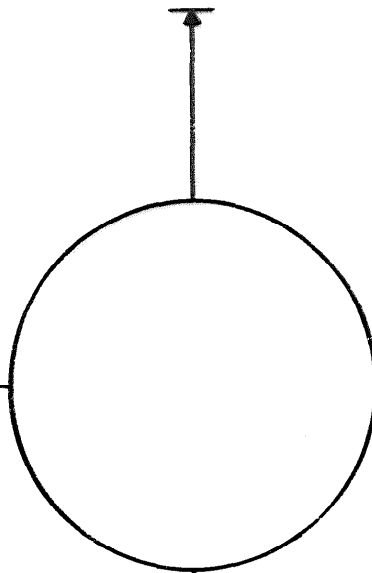
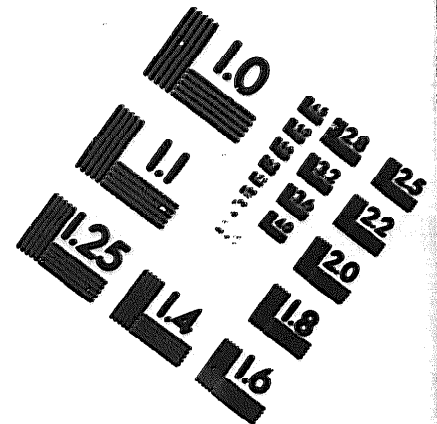
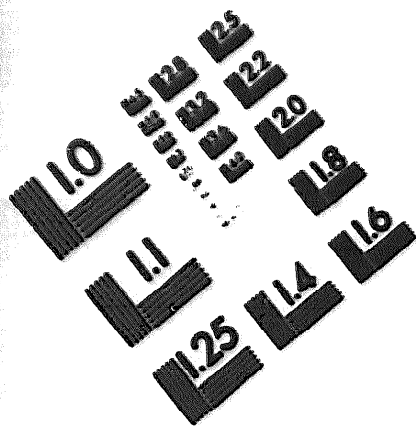

150 MM

1.0 mm (e= 0.51 mm)

ABCDEFGHIJKLMN OPQRSTUVWXYZ 1234567890  
abcdefghijklmnopqrstuvwxyz %& / % # 1/2 1/4 3/4 - - + \* & @ \*

1.5 mm (e= 1.09 mm)

ABCDEFGHIJKLMN OPQRSTUVWXYZ 1234567890  
abcdefghijklmnopqrstuvwxyz %& / % # 1/2 1/4 3/4 - - + \* & @ \*

2.0 mm (e= 1.37 mm)

ABCDEFGHIJKLMN OPQRSTUVWXYZ  
abcdefghijklmnopqrstuvwxyz  
1234567890 \$ % & / % # 1/2 1/4 3/4 - - + \* & @ \*

2.5 mm (e= 1.77 mm)

ABCDEFGHIJKLMN OPQRSTUVWXYZ  
abcdefghijklmnopqrstuvwxyz  
1234567890 \$ % & / % # 1/2 1/4 3/4 - - + \* & @ \*

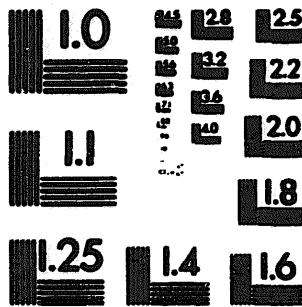

1.0 mm (e= 0.51 mm)

ABCDEFGHIJKLMN OPQRSTUVWXYZ 1234567890  
abcdefghijklmnopqrstuvwxyz %& / % # 1/2 1/4 3/4 - - + \* & @ \*

1.5 mm (e= 1.09 mm)

ABCDEFGHIJKLMN OPQRSTUVWXYZ 1234567890  
abcdefghijklmnopqrstuvwxyz %& / % # 1/2 1/4 3/4 - - + \* & @ \*

2.0 mm (e= 1.37 mm)

ABCDEFGHIJKLMN OPQRSTUVWXYZ  
abcdefghijklmnopqrstuvwxyz  
1234567890 \$ % & / % # 1/2 1/4 3/4 - - + \* & @ \*

2.5 mm (e= 1.77 mm)

ABCDEFGHIJKLMN OPQRSTUVWXYZ  
abcdefghijklmnopqrstuvwxyz  
1234567890 \$ % & / % # 1/2 1/4 3/4 - - + \* & @ \*

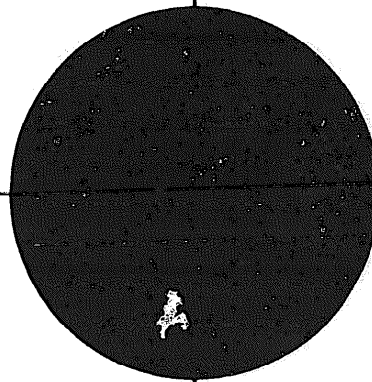

200 MM



250 MM